

PART NO.	QTY	MODEL/RESTRICTION	MODEL/RESTRICTION	MODEL/RESTRICTION	FROM TO
09-010		KEY SET			
NA01-09-010C	1	(MT)			-1801
00	INT-	NA0 BLACK			
88	INT-	NA1 TAN/BLACK			
NA03-09-010A	1	(AT)			-1801
00	INT-	NA0 BLACK			
88	INT-	NA1 TAN/BLACK			
NA01-09-010E	1	(MT)			1801-2513
00	INT-	NA0 BLACK			
88	INT-	NA1 TAN/BLACK			
NA03-09-010C	1	(AT)			1801-2513
00	INT-	NA0 BLACK			
88	INT-	NA1 TAN/BLACK			
NA01-09-010F	1	(MT)			2513-
00	INT-	NA0 BLACK			
88	INT-	NA1 TAN/BLACK			
NA03-09-010D	1	(AT)			2513-
00	INT-	NA0 BLACK			
88	INT-	NA1 TAN/BLACK			
58-315D		CLIP (R)			
G030-58-315	2				
58-492		KEY, PRIMARY			
BR75-58-492	2	KEY NO. IS REQUIRED			-2513
FD01-58-492	2	KEY NO. IS REQUIRED			2513-
58-492A		KEY, SECONDARY			
LA02-58-493	1	KEY NO. IS REQUIRED			-2513
FD01-58-493	1	KEY NO. IS REQUIRED			2513-
59-315		CLIP			
G030-59-315	1				

1801 NA35**-300014
2513 NA35**-327330

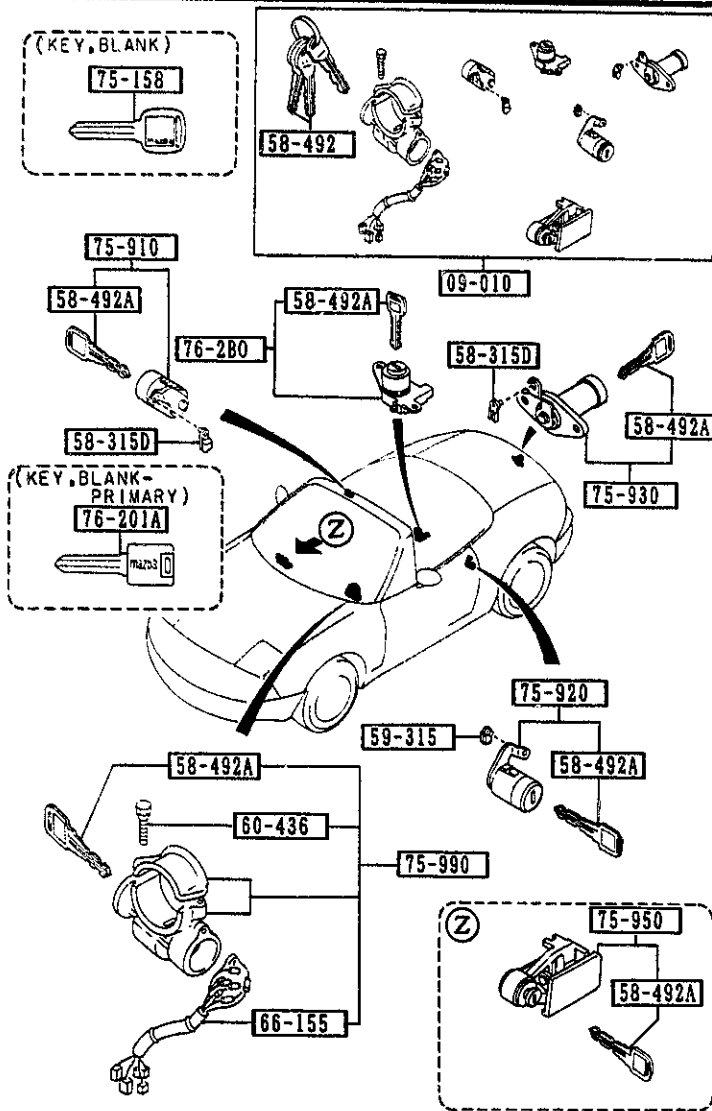

PART NO.	QTY	MODEL/RESTRICTION	MODEL/RESTRICTION	MODEL/RESTRICTION	FROM-TO
60-436		BOLT, SET			
H043-66-154	2				
66-155		SWITCH, IGNITION			
D001-66-151	1				
75-158		KEY, BLANK			
LA02-76-202	1				
75-910		KEY SUB SET(R), DOOR			
NA01-76-210	1				-1801
NA01-76-210B	1				1801-
75-920		KEY SUB SET(L), DOOR			
NA01-76-220	1				-1801
NA01-76-220B	1				1801-
75-930		KEY SUB SET, TRUNK			
NA01-76-230	1				-1801
NA01-76-230B	1				1801-
75-950		KEY SUB SET, GLOVE			
NA01-76-250	1				-1801
00	INT-	NA0 BLACK			
88	INT-	NA1 TAN			
NA01-76-250B	1				1801-
00	INT-	NA0 BLACK			
88	INT-	NA1 TAN			
75-990		KEY SUB SET, ST. LOCK			
NA01-76-290A	1	(MT)			-1801
NA03-76-290A	1	(AT)			-1801
NA01-76-290C	1	(MT)			1801-
NA03-76-290C	1	(AT)			1801-
76-280		KEY SUB SET, CONSOLE			
NA01-76-280	1				-1801
00	INT-	NA0 NA1 BLACK			
1801 NA35**-300014					

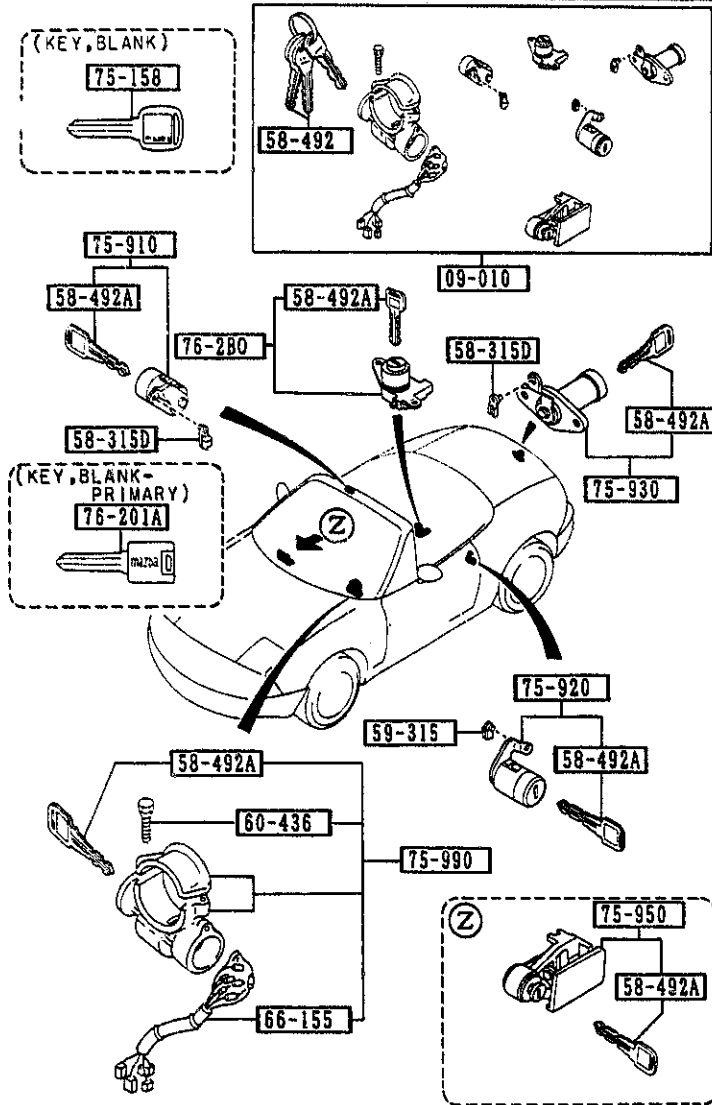

PART NO.	QTY	MODEL/RESTRICTION	MODEL/RESTRICTION	MODEL/RESTRICTION	FROM-TO
CONT'D NA01-76-280B	1				1801-
00	INT-	NA0 NA1 NA2 BLACK			
76-201A		KEY, BLANK-PRIMARY			
B545-76-201	1				

1801 NA35**-300014

5000 FRONT BUMPER

5000 -1 FRONT BUMPER

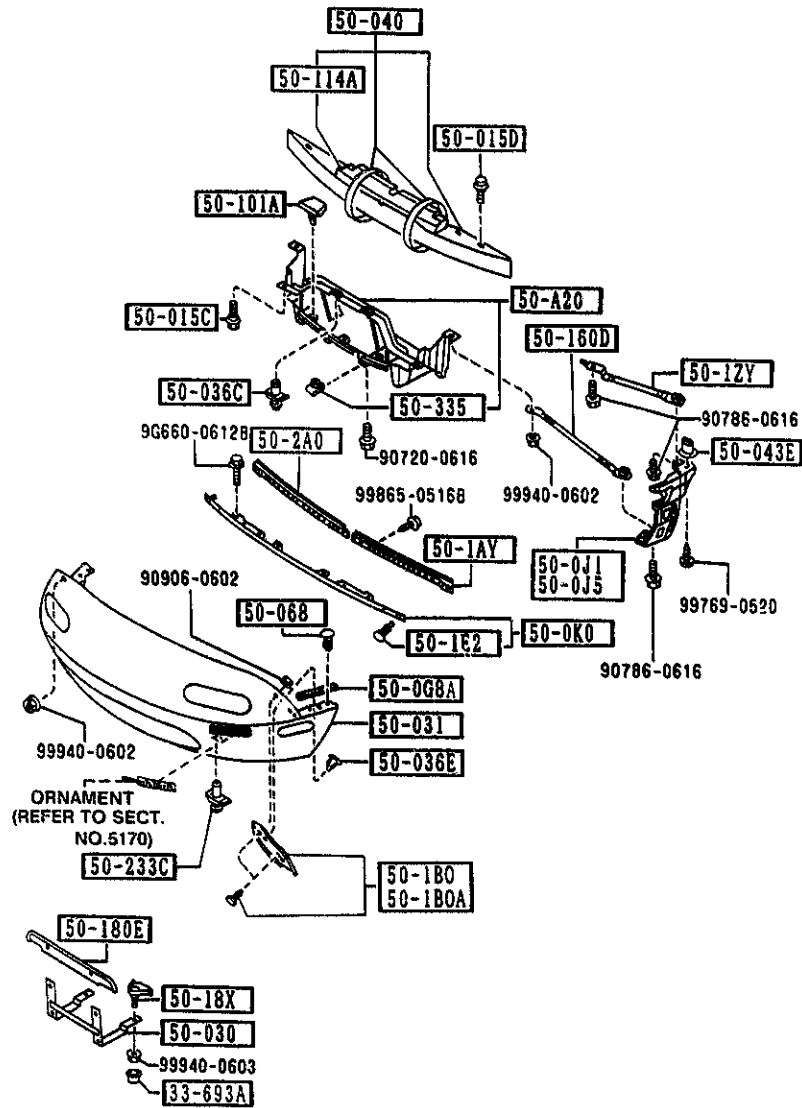

PART NO.	QTY	MODEL/RESTRICTION	MODEL/RESTRICTION	MODEL/RESTRICTION	FROM-TO
33-693A 0259-33-693	2	CAP, BLEEDER SCREW			
50-A20 NA01-50-A20A NA23-50-A20	1	GUIDE, AIR (W/O A. LOCK BRAKE) (A. LOCK BRAKE)			
50-0G8A NA01-50-0G9	2	SEAL, RUBBER-FRONT BUMPER			
50-0J1 NA01-50-0J1	1	RETAINER(R), FRONT BUMPER			
50-0J5 NA01-50-0J5	1	RETAINER(L), FRONT BUMPER			
50-0K0 NA01-50-0K0B	1	RETAINER, FASCIA			
50-015C FB01-50-132	2	BOLT			
50-015D NA01-50-022	8	BOLT			
50-030 NA01-50-180A	1	HOLDER, NO. PLATE			
50-031 MAY1-50-030	1	BUMPER, FRONT PAINT TO MATCH			
50-036C BF67-50-033	2	FASTENER			
50-036E NA01-50-1G2	6	CLIP			
50-040 NA01-50-070	1	REINFORCEMENT, BUMPER			

5000 -2 FRONT BUMPER

5000 FRONT BUMPER

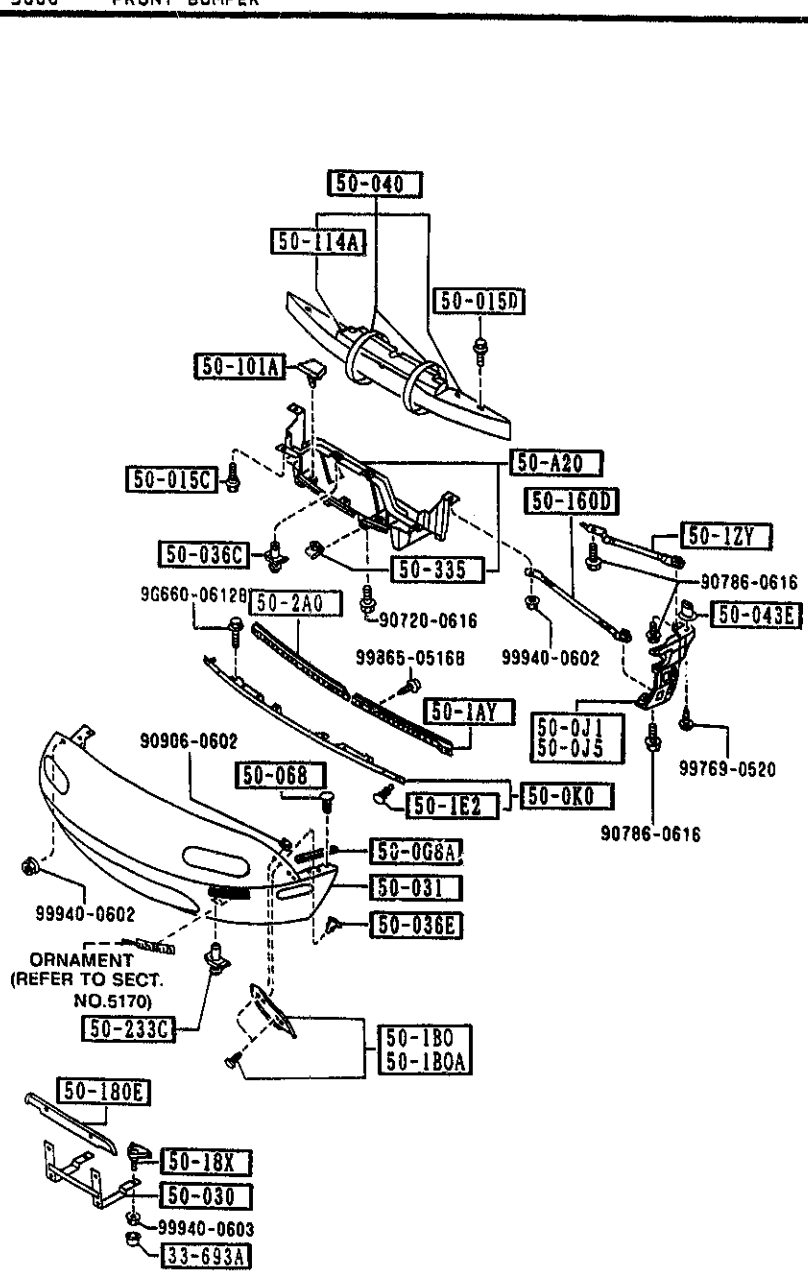

PART NO.	QTY	MODEL/RESTRICTION	MODEL/RESTRICTION	MODEL/RESTRICTION	FROM-TO
50-043E		SLIDE 'A', BUMPER			
B092-50-032	2				
50-061		CLIP			
NA01-50-068	6				
50-1AY		PLATE, SET NO. 1			
NA01-50-1AYB	1				
50-180		PLATE NO. 2 (R), SET-F. BUMPER			
NA01-50-180	1				
50-180A		PLATE NO. 2 (L), SET-F. BUMPER			
NA01-50-180A	1				
50-1E2		BOLT			
NA01-50-1E2	2				
50-12Y		BRACKET, FENDER			
NA01-50-12Y	2				
50-101A		COVER, GRILLE			
NA01-50-101A	3				
50-114A		SPACER, E. A. FOAM			
NA01-50-114	1				
50-160D		BRACKET (L), F. BUMPER SIDE (A. LOCK BRAKE)			
NA01-50-160	1				
NA01-50-160	2	(W/O A. LOCK BRAKE)			
50-18X		BRACKET, LICENCE PLATE			
NA01-50-18X	2				
50-180E		PROTECTOR, NO. PLATE			
FB01-50-144	1				
50-2A0		SET PLATE NO. 1 (R), RR BUMPER			
NA01-50-2A0A	1				

AUNA02

CAT. AUNA02-07

1993-12

5000 -3 * FRONT BUMPER

5000 FRONT BUMPER

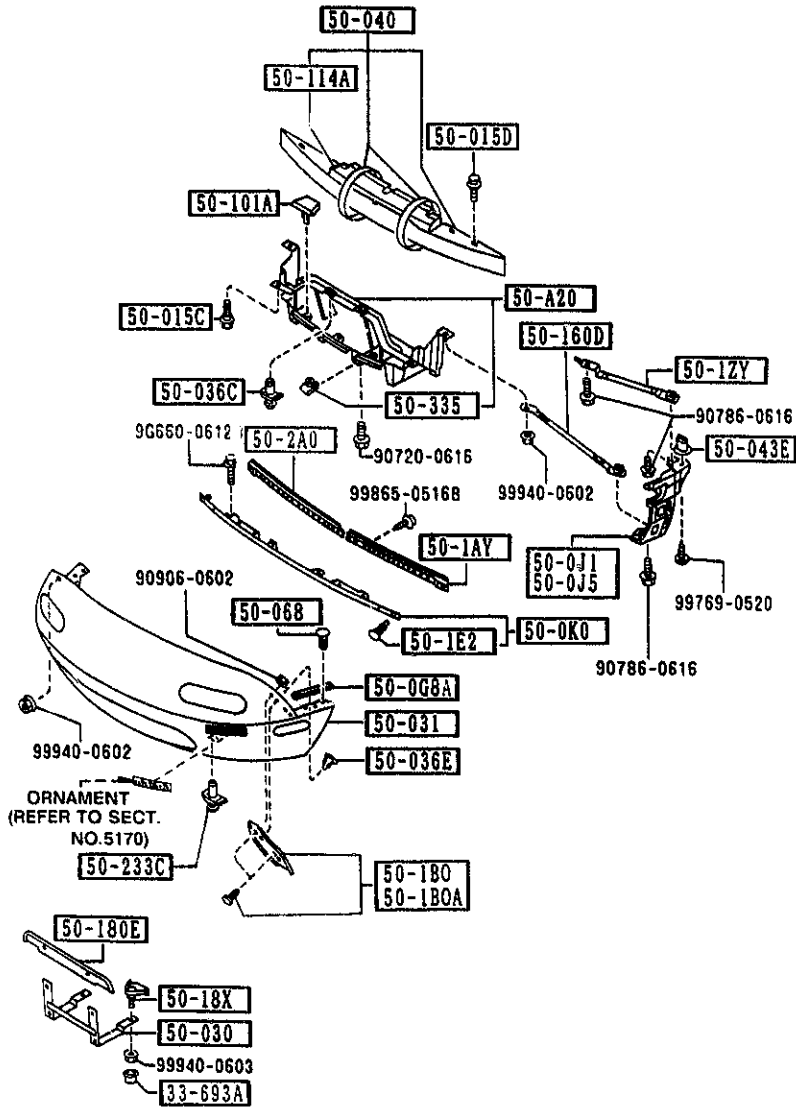

PART NO.	QTY	MODEL/RESTRICTION	MODEL/RESTRICTION	MODEL/RESTRICTION	FROM-TO
50-233C		FASTENER, REAR BUMPER			
BF82-50-233	3				
50-335		NUT, CLIP			
FB01-50-133 A (FB01-50-133A)	4				-1424
FB01-50-133A	4				1424-1A01
FB01-50-133B A (FB01-50-133C)	4				1A01-1A25
FB01-50-133C	4				1A25-
1424 NA35**-233635 1A01 NA35**-303526 1A25 NA35**-306286					

AUNA02

CAT. AUNA02-07

1993-12

5010 REAR BUMPER

5010 -2 * REAR BUMPER

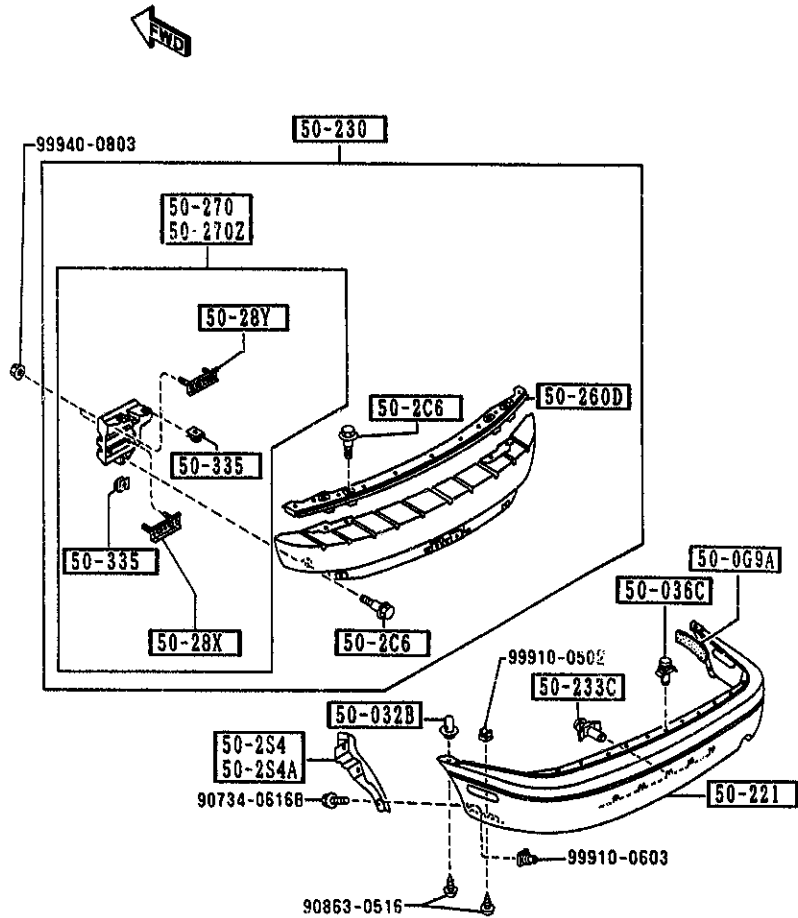

PART NO.	QTY	MODEL/RESTRICTION	MODEL/RESTRICTION	MODEL/RESTRICTION	FROM TO
CONT'D NA01-50-28YC	2				
50-335		NUT, CLIP			
NA01-50-133	6				

5030 WINDOW MOULDING & COWL GRILLES

5030 -1 * WINDOW MOULDING & COWL GRILLES

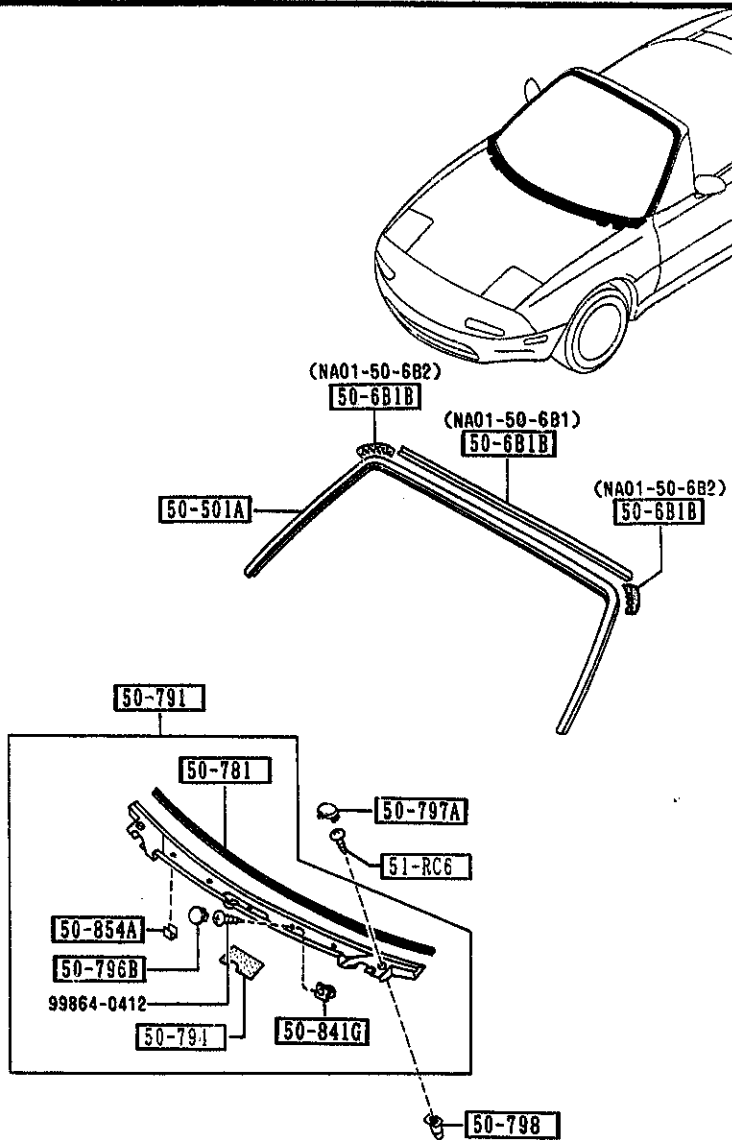

PART NO.	QTY	MODEL/RESTRICTION	MODEL/RESTRICTION	MODEL/RESTRICTION	FROM-10
50-501A NA01-50-601	1	MOULD(UP), FRT. WINDOW			
50-6B1B NA01-50-6B1 NA01-50-6B2	1 2	PROTECTOR, MOULD-FRT WIND			
50-781 NA01-50-792A	1	PROTECTOR, COWL GRILLE			
50-791 NA01-50-790D	1	GRILLE, COWL			
50-794 NA01-50-788	1	PROTECTOR			
50-796B B455-50-796	5	CAP			
50-797A NA01-50-797	2	CAP			
50-798 NA01-50-798	2	SCREW, GROMMET			
50-841G NA01-51-789	5	GROMMET, SCREW			
50-854A NA01-50-794	4	PROTECTOR			
51-RC6 H272-51-RC6	2	SCREW, SIDE GARNISH			

5100 HEAD LAMPS

5100 -1 * HEAD LAMPS

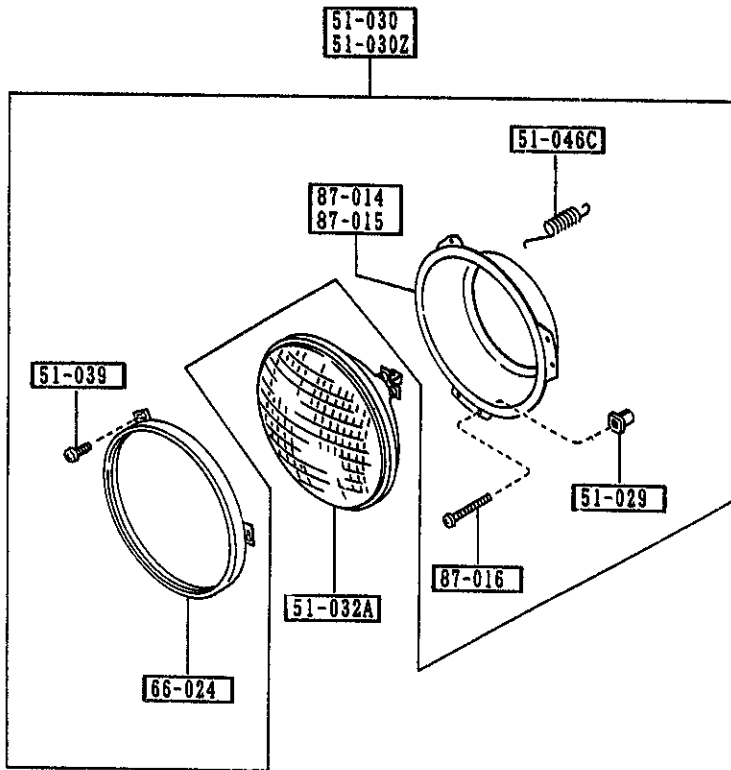

PART NO.	QTY	MODEL/RESTRICTION	MODEL/RESTRICTION	MODEL/RESTRICTION	FROM-TO
51-029 0483-66-061A	4	GROMMET, SCREW			
51-030 8BN1-51-030	1	LAMP SET(R), HEAD			
51-030Z 8BN1-51-040	1	LAMP SET(L), HEAD			
51-032A NA02-51-031	2	UNIT, HEAD LAMP			
51-039 B481-51-0E3	6	SCREW			
51-046C NA01-51-046	2	SPRING			
66-024 NA01-51-033	2	RING, RETAINING			
87-014 NA01-51-032	1	RING(R) MOUNTING			
87-015 NA01-51-034	1	RING(L) MOUNTING			
87-016 NA01-51-037	4	SCREW, ADJUST			

5103 HEAD LAMP RETRACTORS

5103 -1 HEAD LAMP RETRACTORS

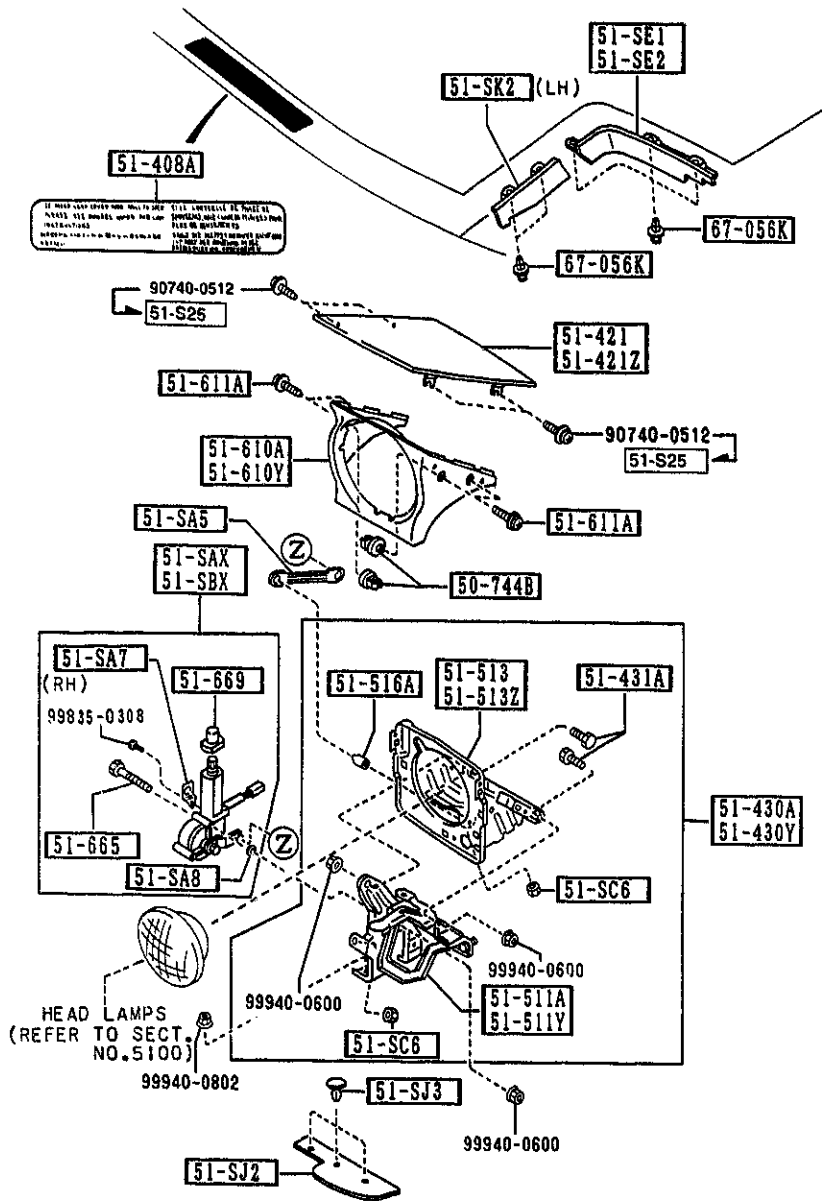

PART NO.	QTY	MODEL/RESTRICTION	MODEL/RESTRICTION	MODEL/RESTRICTION	FROM-TO
50-744B		GROMMET, SCREW			
B481-50-744	8				
51-SAX		MOTOR(R), RETRACTABLE HEAD			
NA01-51-SAX	1				
51-SA5		ROD, RETRACTABLE			
NA01-51-SA5	2				
51-SA7		BRACKET, CLIP			
NA01-51-SA7	1				
51-SA8		WASHER			
NA01-51-SA8	6				
51-SBX		MOTOR(L), RETRACTABLE HEAD			
NA01-51-SBX	1				
51-SC6		NUT, STOPPER-LAMP HINGE			
KA01-51-SC6	4				
51-SE1		PROTECTOR(R), RETRA H/L			
NA01-51-SE1	1				
51-SE2		PROTECTOR(L), RETRA. H/L			
NA01-51-SE2	1				
51-SJ2		PROTECTOR(L), RETRA. FRONT			
NA01-51-SJ2	2				
51-SJ3		CLIP			
NA01-51-SJ3	6				
51-SK2		PROTECTOR(L), RETRA. SIDE			
NA01-51-SK2	1				
51-S25		BOLT, LAMP LID			
BS34-51-S25	8				0C21-1212
A (BS34-51-S25A)					
BS34-51-S25A	8				1212-
0C21 NA35**222968					
1212 NA35**229419					

AUNA02

CAT. AUNA02-07

1993-12

2-M 5

5103 HEAD LAMP RETRACTORS

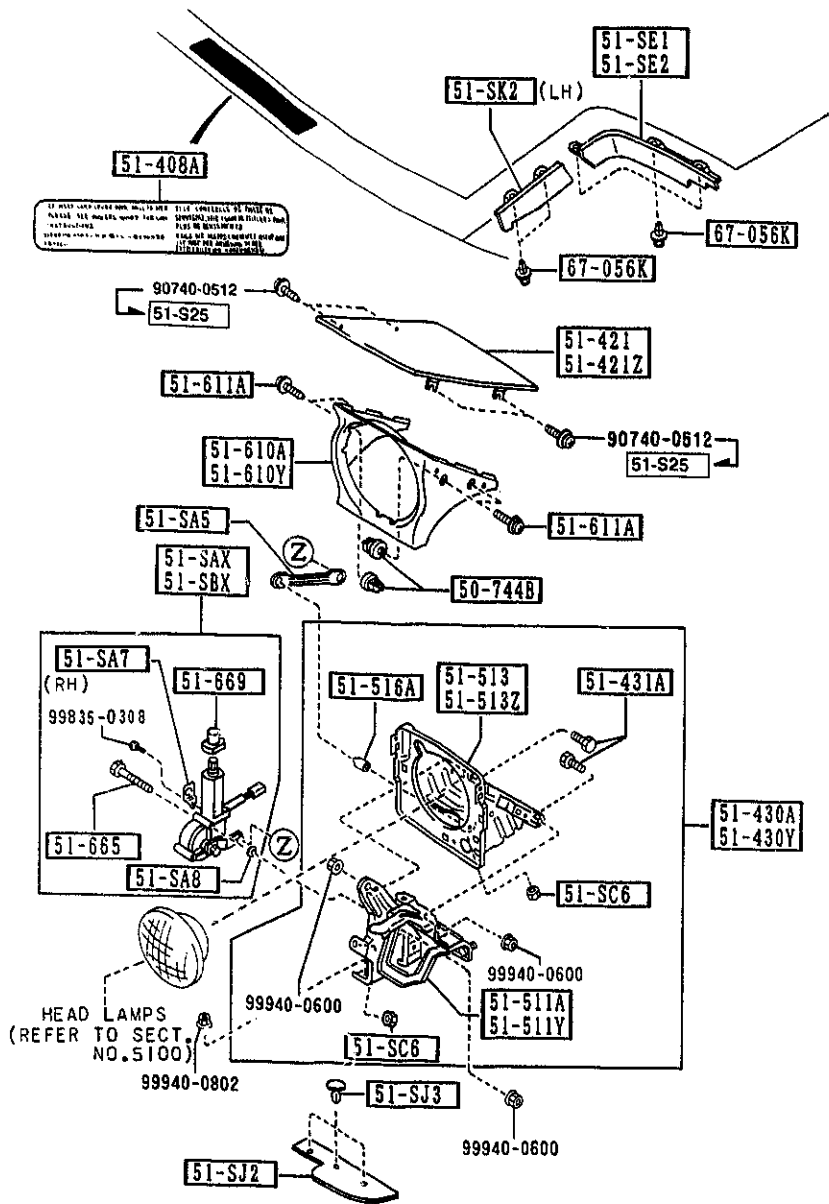

PART NO.	QTY	MODEL/RESTRICTION	MODEL/RESTRICTION	MODEL/RESTRICTION	FROM-TO
51-408A NA04-51-S02	1	LABEL, CAUTION-RETRAC TABLE			
51-421 NA01-51-SH1B	1	LID(R), LAMP			
51-421Z NA01-51-SH2B	1	LID(L), LAMP			
51-430A NA01-51-SC0B	1	HINGE(R), LID-LAMP			
51-430Y NA01-51-SD0B	1	HINGE(L), LID-LAMP			
51-431A KA01-51-SD7	4	BOLT, HINGE			
51-511A NA01-51-SC1A	1	BRACKET(R), HINGE-LAM P LID			
51-511Y NA01-51-SD1A	1	BRACKET(L), HINGE-LAM P LID			
51-513 NA01-51-SC5B	1	HOUSING(R), LAMP-LID HINGE			
51-513Z NA01-51-SD5B	1	HOUSING(L), LAMP-LID HINGE			
51-516A KA01-51-SD6	2	CAP, HINGE-H.L. RETRAC TABLE			
51-610A NA01-50-741	1	BEZEL(R), HEAD LAMP			
51-610Y NA01-50-751	1	BEZEL(L), HEAD LAMP			
51-611A B481-50-75X	8	SCREW, HEAD LAMP BEZE L			

5103 HEAD LAMP RETRACTORS

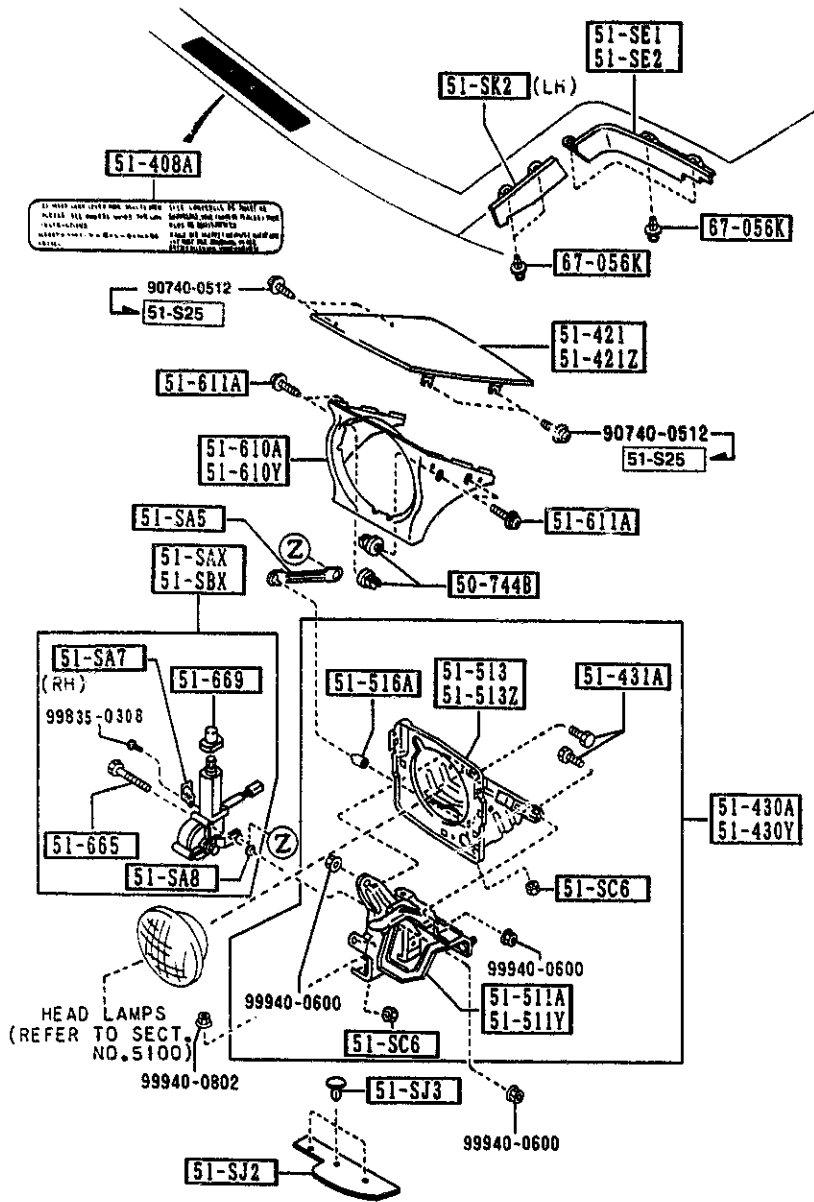

PART NO.	QTY	MODEL/RESTRICTION	MODEL/RESTRICTION	MODEL/RESTRICTION	FROM-TO
51-665 FB01-51-665	6	BOLT, MOTOR-RETRACT H / LAMP			
51-669 NA01-51-669	2	BOOT, MOTOR-RETRACT H / L			
67-056K UB39-50-795	8	RIVET			

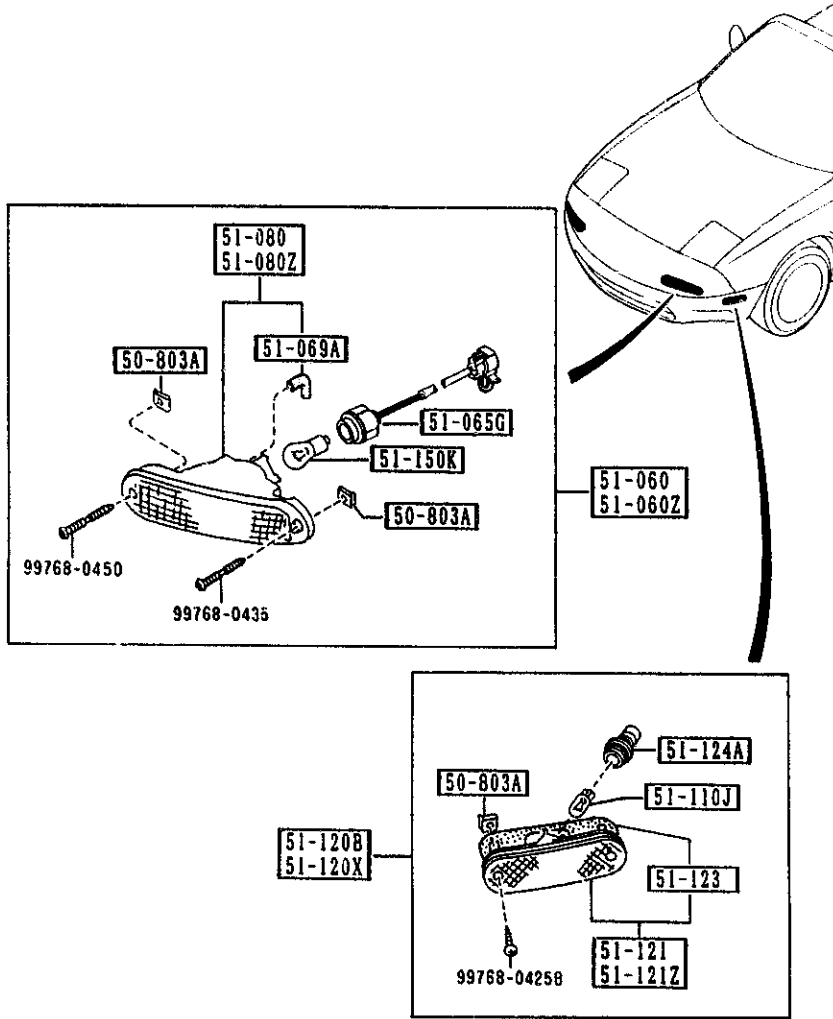

PART NO.	QTY	MODEL/RESTRICTION	MODEL/RESTRICTION	MODEL/RESTRICTION	FROM TO
50-803A		NUT, SIDE PROTECTOR			
G158-50-803	8				
51-060		LAMP SET(R), FRT COMB			
8BN1-51-060	1				
51-060Z		LAMP SET(L), FRT COMB			
8BN1-51-070	1				
51-065G		SOCKET, F. COMB. LAMP			
NA01-51-064	2				
51-069A		TUBE, HEAD LAMP			
NA01-51-069	2				
51-080		LENS & HOUSING(R)			
NA01-51-06XA	1				
51-080Z		LENS & HOUSING(L)			
NA01-51-07XA	1				
51-110J		BULB			
99701-6038	2	12V 3.8W			
51-120B		LAMP SET(R), SIDE TURN			
8BN1-51-120	1				-1201
51-120X		LAMP SET(L), SIDE TURN			
8BN1-51-130	1				1201-
51-121		LENS & BODY(R)			
NA01-51-5EXA (NA01-51-5EXA)	1				
NA01-51-5EXA	1				
51-121Z		LENS & BODY(L)			
NA01-51-5FXA (NA01-51-5FXA)	1				-1201
NA01-51-5FXA	1				1201-
1201 NA35**228219					

5105 FRONT COMBINATION LAMPS

5105 -2 * FRONT COMBINATION LAMPS

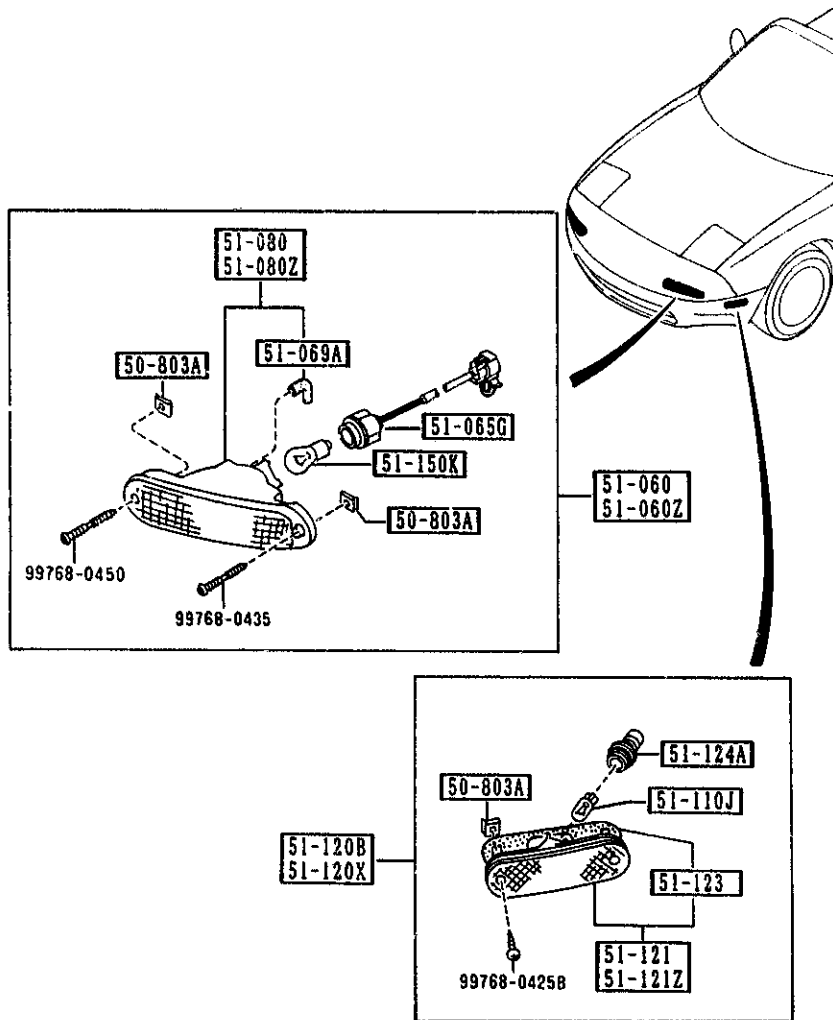

PART NO.	QTY	MODEL/RESTRICTION	MODEL/RESTRICTION	MODEL/RESTRICTION	FROM-TO
51-123		GASKET, SIDE TURN			
NA01-51-5D3 A (NA01-51-5D3A)	2				-1201
NA01-51-5D3A	2				1201-
51-124A		SOCKET, SIDE TURN			
NA01-51-5E2	2				
51-150K		BULB			
99701-4278Y	2	A12V 27/8W			
1201 NA35**-228219					

AUNA02

CAT. AUNA02-07

1993-12

5110 REAR COMBINATION LAMPS

5110 -1 REAR COMBINATION LAMPS

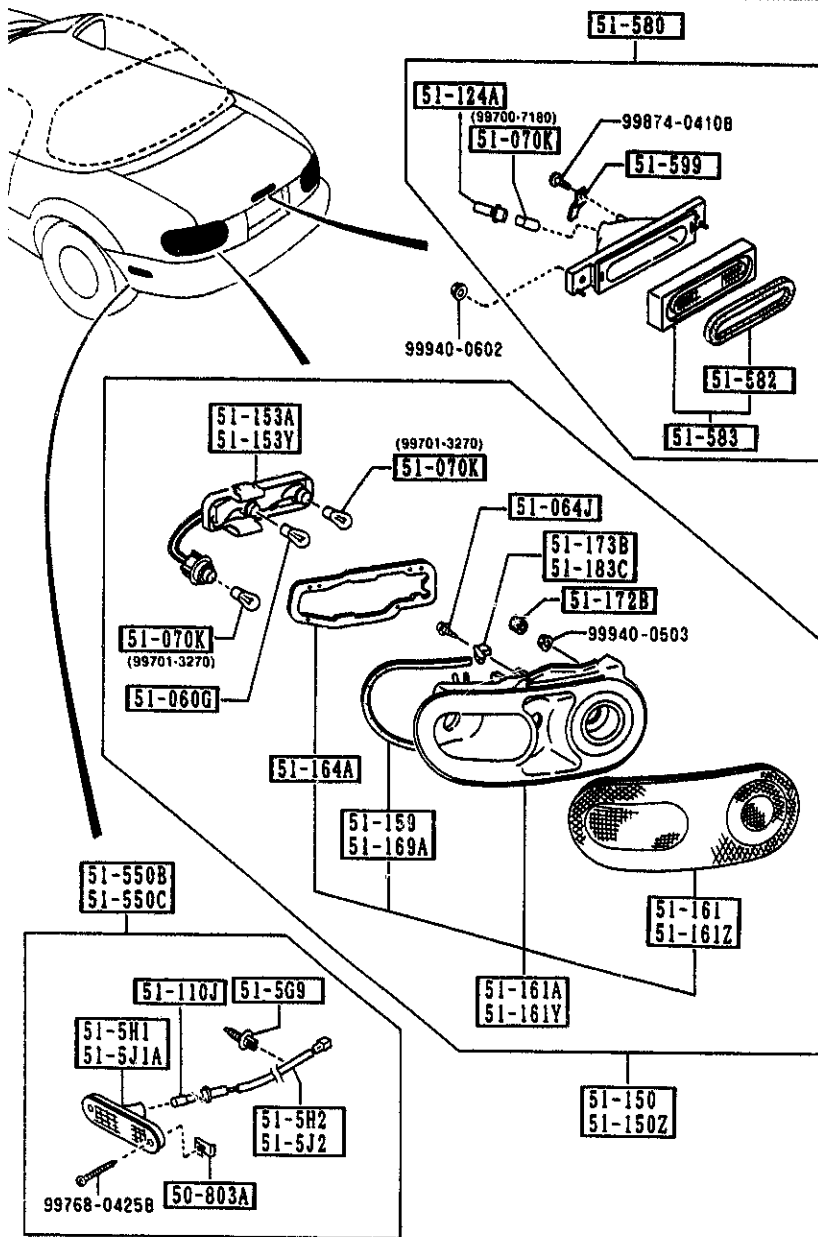

PART NO.	QTY	MODEL/RESTRICTION	MODEL/RESTRICTION	MODEL/RESTRICTION	FROM TO
50-803A		NUT, SIDE PROTECTOR			
G158-50-803	4				
51-060G		BULB			
99701-4278	2	12V 27W/8W			
51-064J		SCREW, TAPPING			
NA01-51-1E6	2				
51-070K		BULB			
99700-7180	1	A12V 18.4W			
99701-3270	4	12V 27W			
51-110J		BULB			
99701-6038	2	12V 3.8W			
51-124A		SOCKET, SIDE TURN			
BJ38-51-584	1				
51-150		LAMP SET(R), RR. COMB.			
8BN1-51-150	1				
51-150Z		LAMP SET(L), RR. COMB.			
8BN1-51-160	1				
51-153A		SOCKET(R), RR. COMB.			
N001-51-155A	1				
51-153Y		SOCKET(L), RR. COMB.			
N001-51-165A	1				
51-159		PROTECTOR(R), 'A'			
NA01-51-159	1				
51-161		LENS(R), RR. COMB.			
NA01-51-15XB	1				
51-161A		LENS & BODY(R), RR CO MB.			

AUNA02

CAT. AUNA02-07

1993-12

5110 REAR COMBINATION LAMPS

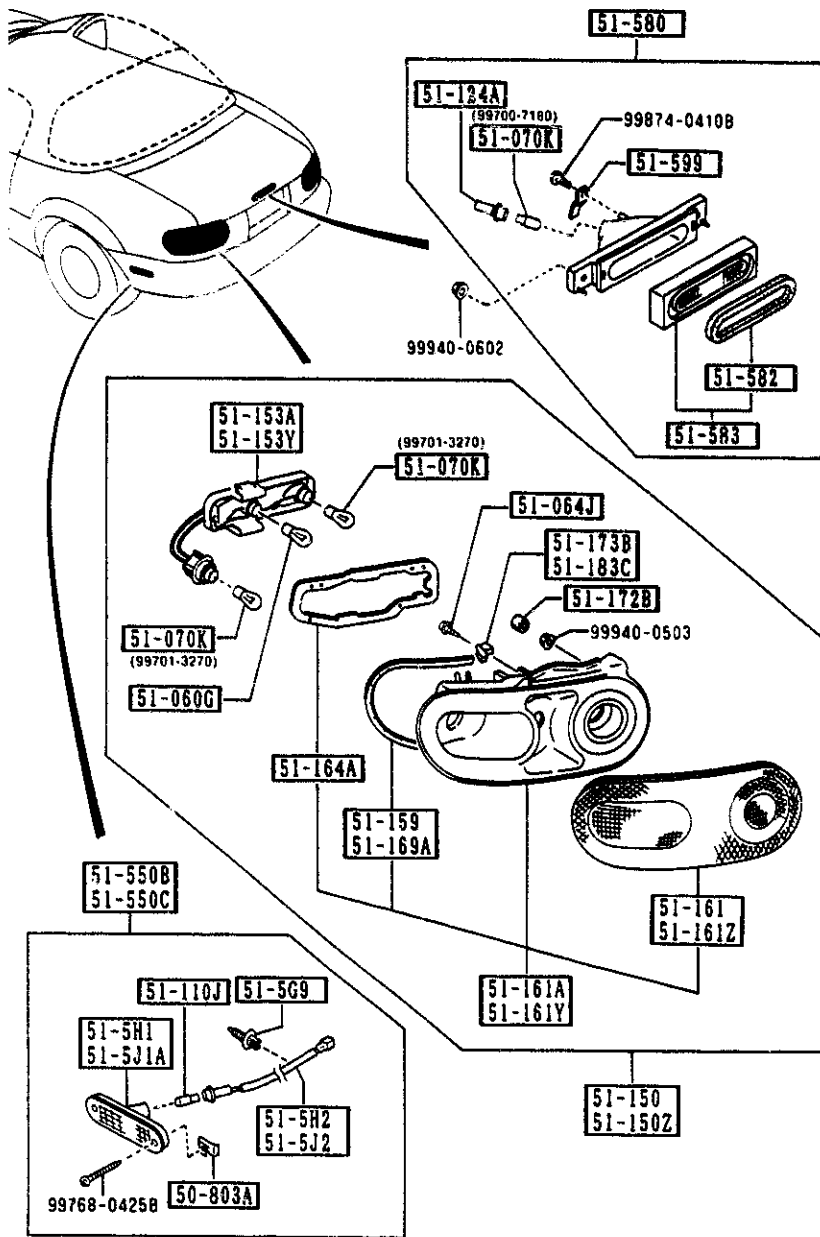

PART NO.	QTY	MODEL/RESTRICTION	MODEL/RESTRICTION	MODEL/RESTRICTION	FROM-TO
CONT'D					
NA01-51-170B	1				
51-161Y		LENS & BODY(L),RR COMB.			
NA01-51-180B	1				
51-161Z		LENS(L),RR,COMB.			
NA01-51-16XB	1				
51-164A		GASKET,RR.COMB.			
NA01-51-158	2				
51-169A		PROTECTOR(L),'A'			
NA01-51-169	1				
51-172B		CAP			
G030-51-172	3				
51-173B		PROTECTOR(R),'B'			
NA01-51-173	1				
51-183C		PROTECTOR(L),'B'			
NA01-51-183	1				
51-5G9		CLIP			
NA01-51-5G9	8				
51-5H1		LENS & BODY(R),RR SIDE TURN			-1201
NA01-51-5H1B A (NA01-51-5H1C)	1				
NA01-51-5H1C	1				1201-
51-5H2		SOCKET(R),RR SIDE TURN			
NA01-51-5H2A	1				
51-5J1A		LENS & BODY(L),RR SIDE TURN			-1201
NA01-51-5J1B A (NA01-51-5J1C)	1				
NA01-51-5J1C	1				1201-
51-5J2		SOCKET(L),RR SIDE TURN			
NA01-51-5J2A	1				

1201 NA35**228219

5110 REAR COMBINATION LAMPS

5110 -3 * REAR COMBINATION LAMPS

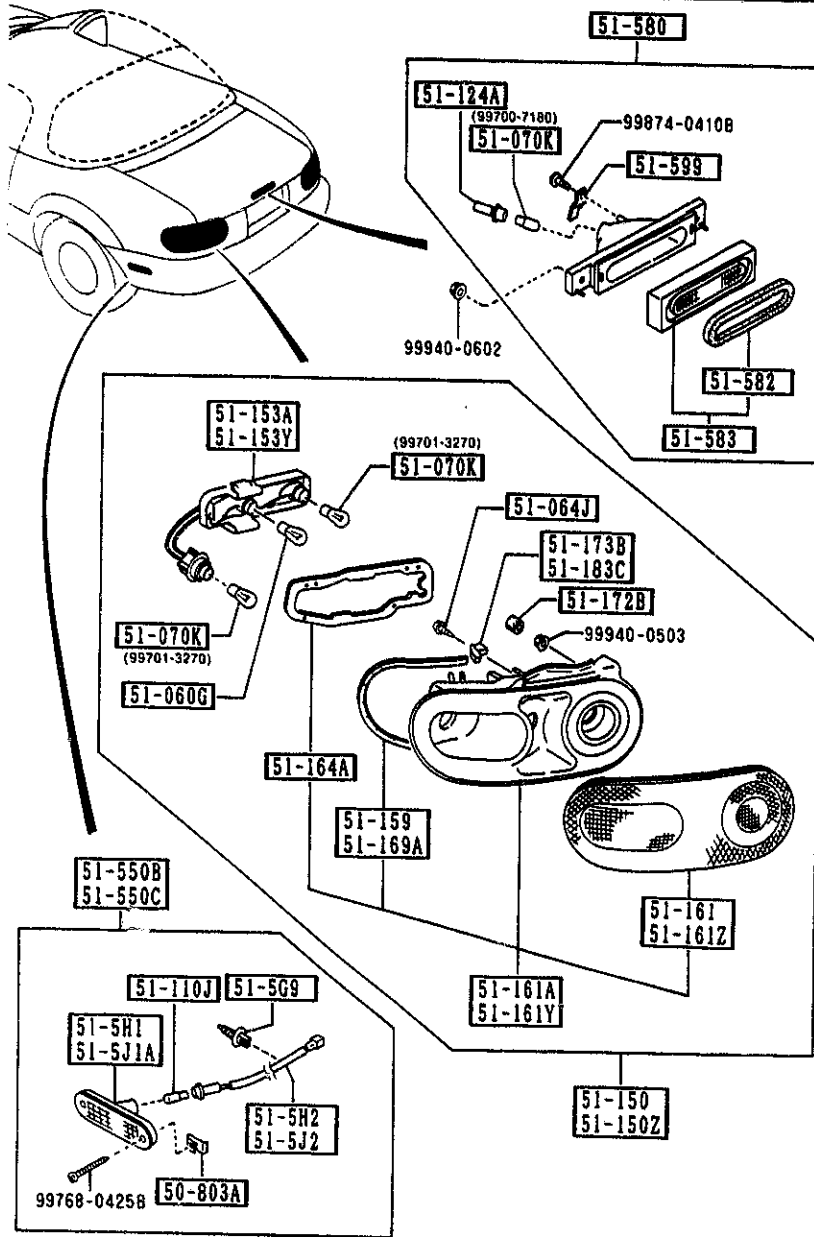

PART NO.	QTY	MODEL/RESTRICTION	MODEL/RESTRICTION	MODEL/RESTRICTION	FROM TO
51-550B 8BN1-51-550	1	LAMP SET(R),SIDE TUR N-RR			
51-550C 8BN1-51-560	1	LAMP SET(L),SIDE TUR N-RR			
51-580 NA01-51-580B	1	LAMP,STOP-HI.MOUNT.			
51-582 NA01-51-592B	1	GASKET,STOP LAMP-HI. MOUNT			
51-583 NA01-51-58XA	1	LENS,STOP LAMP-HI.MO UNT			
51-599 NA01-51-599	1	FASTENER,STOP LAMP-H I.			

AUNA02

CAT. AUNA02-07

1993-12

5120 LICENSE LAMPS

5120 -1 * LICENSE LAMPS

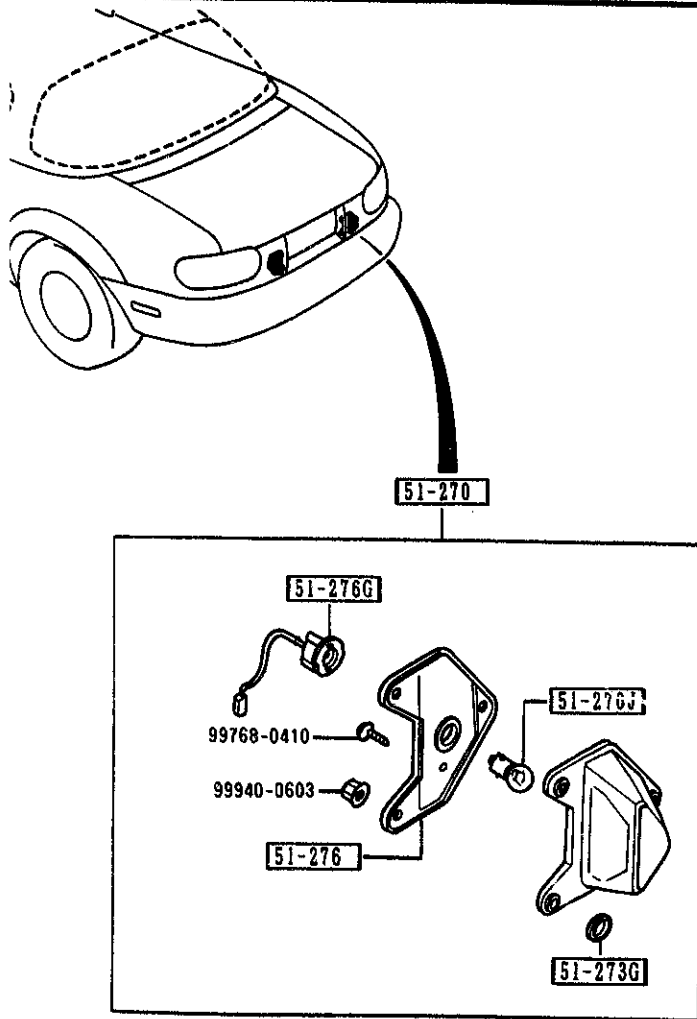

PART NO.	QTY	MODEL/RESTRICTION	MODEL/RESTRICTION	MODEL/RESTRICTION	FROM-TO
51-270		LAMP, LICENSE			
88F1-51-270	2				
51-270J		BULB			
99701-2070	2	12V 7.5W			
51-273G		GASKET, LICENSE LAMP			
FB67-51-273	2				
51-276		SHADE, LAMP-LICENSE			
FB67-51-276	2				
51-276G		SOCKET, LICENSE LAMP			
FB67-51-272	2				

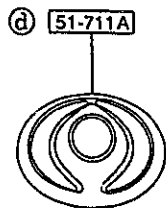
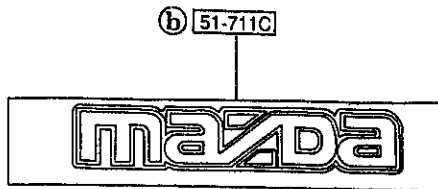
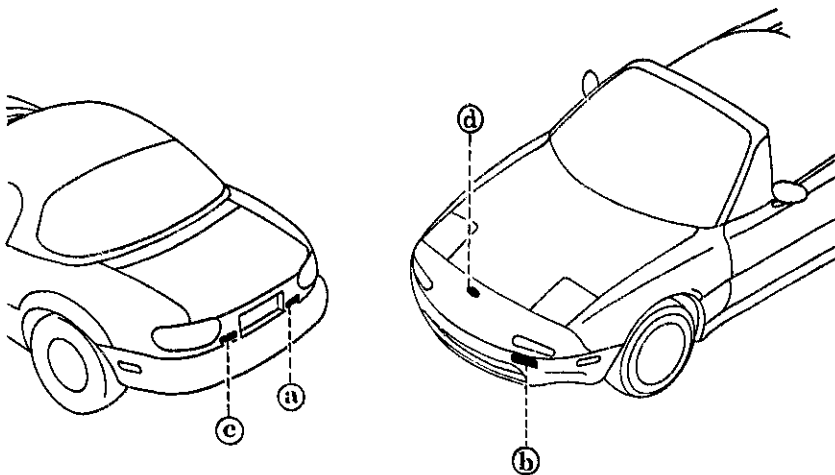

PART NO.	QTY	MODEL/RESTRICTION	MODEL/RESTRICTION	MODEL/RESTRICTION	FROM-TO
51-711A		ORNAMENT, FRONT			
*BB1H-51-731	1				2513-
51-711B		ORNAMENT, MAKER NAME-REAR			
NA01-51-711	1				
51-711C		ORNAMENT, MAKER NAME-FRONT			
NA04-51-711	1				-2513
14	EXT-	DU FU HU SU UC LIGHT GRAY			
18	EXT-	SL DARK GRAY			
51-781		ORNAMENT, REAR			
NA01-51-721	1				
2513 NA35**327330					

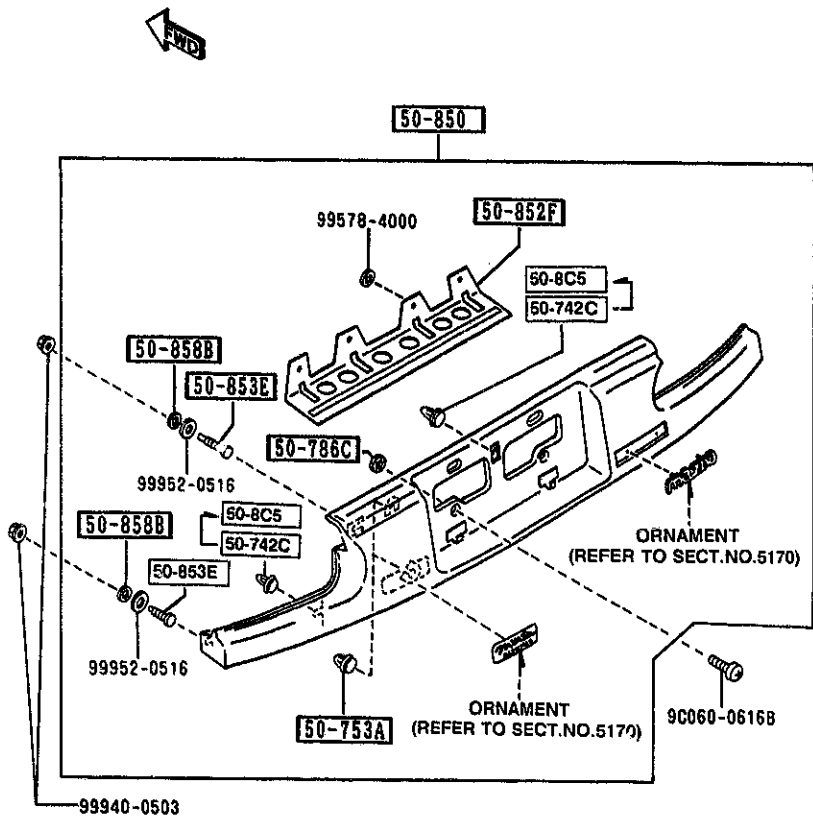

PART NO.	QTY	MODEL/RESTRICTION	MODEL/RESTRICTION	MODEL/RESTRICTION	FROM-TO
50-742C		CLIP			
G043-50-742	3				-0801
50-753A		FASTENER			
G043-50-753	4				
50-786C		GASKET			
G030-50-786	2				
50-8C5		CLIP			
B467-50-8C5	3				0801-
50-850		FINISHER, REAR			
NA01-50-850D G (NA01-50-850E)	1				-0801
DU		MARINER BLUE			
HU		NEO GREEN			
SU		CLASSIC RED			
UC		CRYSTAL WHITE			
3L		SILVER STONE METALLIC			
NA01-50-850E	1				0801-1801
DU	EXT-	DU MARINER BLUE			
HU	EXT-	HU NEO GREEN			
SU	EXT-	SU CLASSIC RED			
UC	EXT-	UC CRYSTAL WHITE			
3L	EXT-	3L SILVER STONE METALLIC			
NA01-50-850G	1				1801-
DU	EXT-	DU MARINER BLUE			
HU	EXT-	HU NEO GREEN			
HZ	EXT-	HZ SUNBURST YELLOW			
PZ	EXT-	PZ BRILLIANT BLACK			
SU	EXT-	SU CLASSIC RED			
UC	EXT-	UC CRYSTAL WHITE			
3L	EXT-	3L SILVER STONE METALLIC			
0801 NA35**-205068					
0801 NA35**-217311					
1801 NA35**-300014					

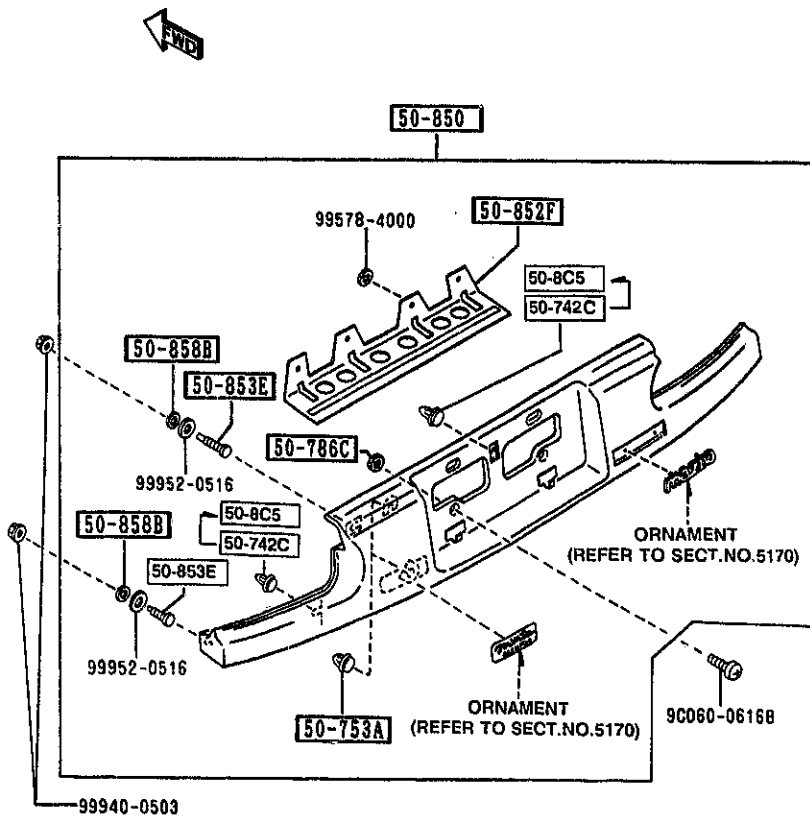

PART NO.	QTY	MODEL/RESTRICTION	MODEL/RESTRICTION	MODEL/RESTRICTION	FROM-TO
50-852F		REINFORCEMENT			
NA01-50-852	1				
50-853E		BOLT, GARNISH-RR			
LA01-50-853	4				
50-858B		GASKET, REAR FINISHER			
B388-50-855	4				

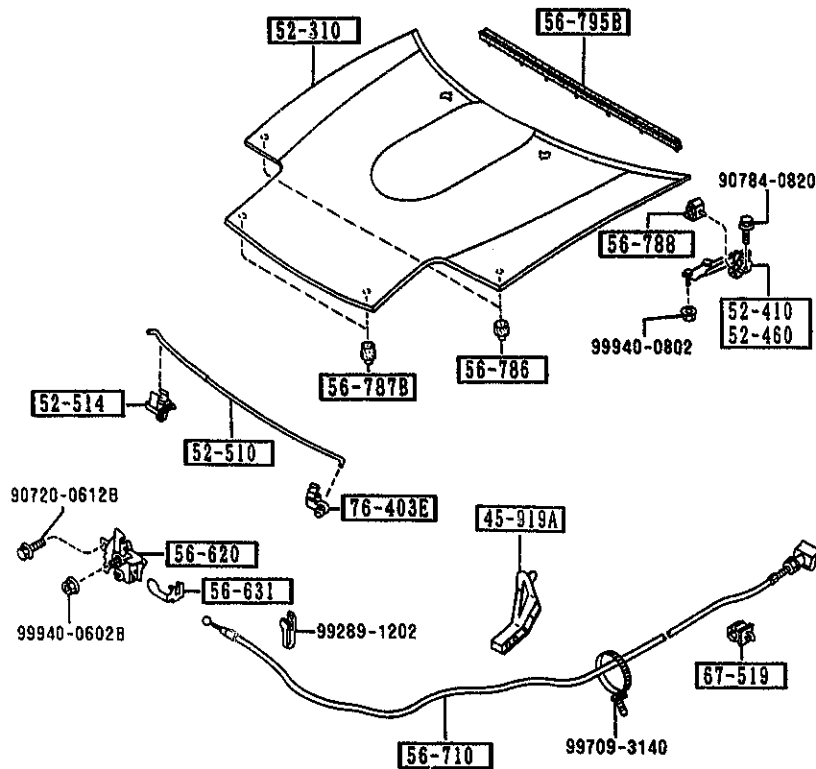

PART NO.	QTY	MODEL/RESTRICTION	MODEL/RESTRICTION	MODEL/RESTRICTION	FROM-TO
45-919A M115-45-916A	1	HOLDER, PIPE			
52-310 NAY1-52-310A A (NAY1-52-310B)	1	BONNET			-1601
52-410 NAY1-52-310B	1	HINGE (R), BONNET			1601-
52-460 NA01-52-420A	1	HINGE (L), BONNET			
52-510 NA01-56-650	1	STAY, BONNET			
52-514 G030-56-693	1	HOLDER, ROD			
56-620 NA01-56-620A	1	LOCK, BONNET			
56-631 LA01-56-631	1	FASTENER, BONNET RELE ASE			
56-710 NA01-56-720C A (NA01-56-7200)	1	WIRE, RELEASE-BONNET			-0801
00	INT-	NAG NA1 NA2 BLACK			0801-
56-786 NA01-56-787	2	RUBBER (C), CUSHION-BO NNET			
56-787B FBC1-56-787A	2	RUBBER, CUSHION-BONNE T FRT			
56-788 NA01-56-78X	2	RUBBER, CUSHION-BONNE T RR			
0801 NA35**205068 1601 NA35**235561					

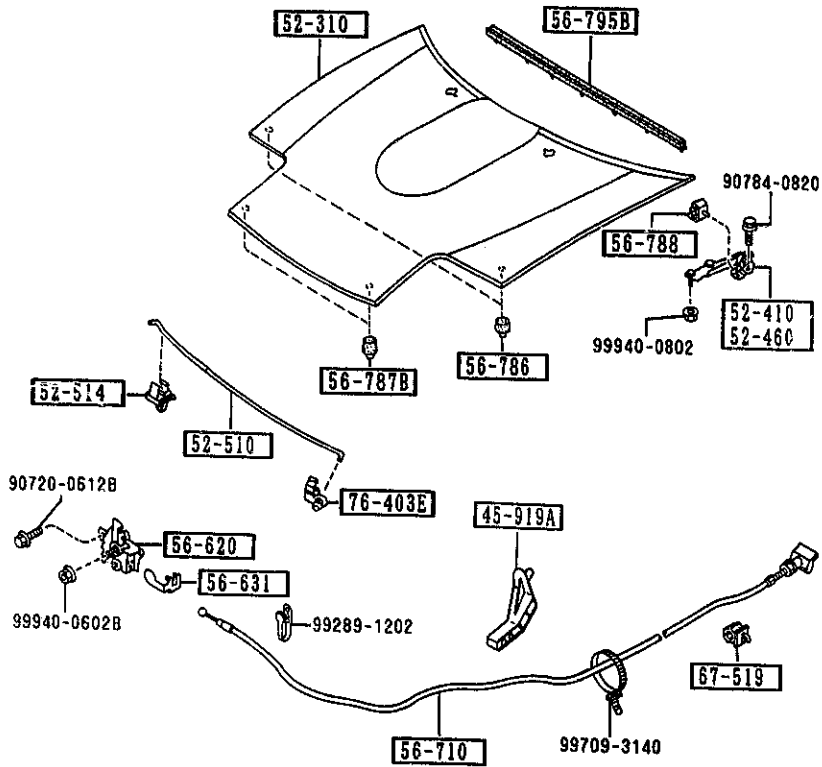

PART NO.	QTY	MODEL/RESTRICTION	MODEL/RESTRICTION	MODEL/RESTRICTION	FROM-TO
56-795B NA01-56-760	1	WEATHERSTRIP, BONNET-REAR			
67-519 G030-67-519	1	CLIP, PIPE			
76-403E B092-52-518	1	HOLDER, ROD			

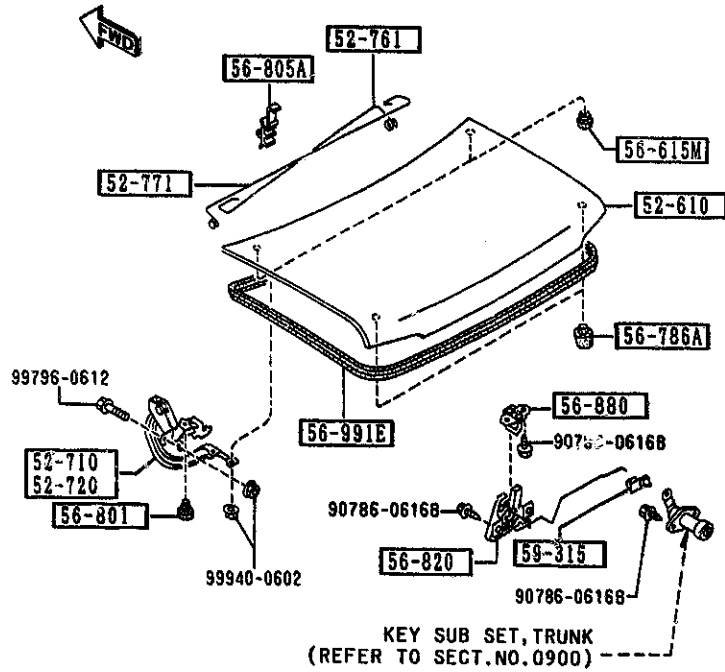

PART NO.	QTY	MODEL/RESTRICTION	MODEL/RESTRICTION	MODEL/RESTRICTION	FROM-TO
52-610		LID, TRUNK			
NAY1-52-610 AN(NAY1-52-610A)	1				-0A01
NAY1-52-610A A (NAY1-52-610B)	1				0A01-1601
NAY1-52-610B	1				1601-
52-710		HINGE(R), TRUNK LID			
NA01-52-710A	1				
52-720		HINGE(L), TRUNK LID			
NA01-52-720A	1				
52-761		SPRING(R), BALANCE			
NA01-52-791A	1				
52-771		SPRING(L), BALANCE			
NA01-52-792A	1				
56-615M		PLUG, DRAIN			
NA01-56-051	2				
56-786A		RUBBER, CUSHION			
B481-56-786	2				
56-801		CUSHION, LID HINGE			
NA01-56-803	2				
56-805A		HOLDER, BALANCE SPRING			
NA01-56-805	1				
56-820		LOCK, LID			
NA01-56-820A	1				-1801
N007-56-820	1				1801-
56-880		STRIKER, LID			
NA01-56-840	1				
56-991E		WEATHERSTRIP, LID			
NA01-56-951	1				
0A01 NA35**-213219 1601 NA35**-235561 1801 NA35**-300014					

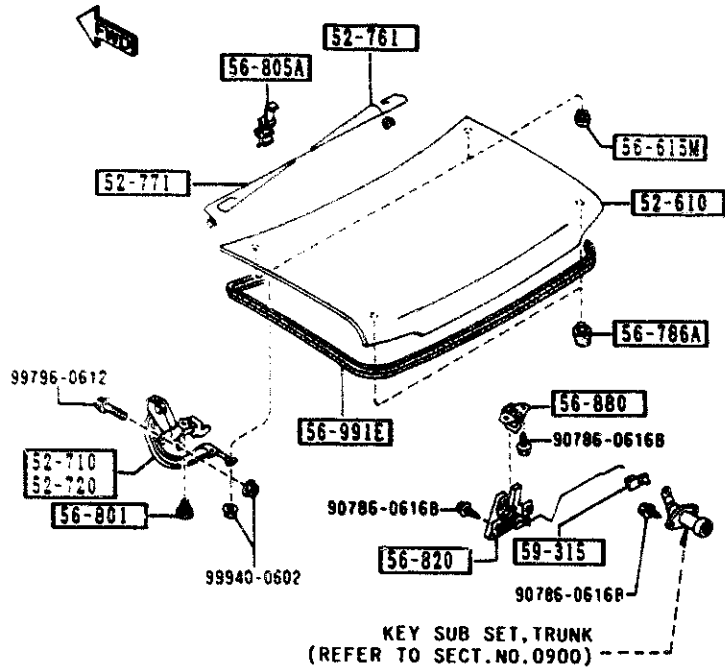

PART NO.	QTY	MODEL/RESTRICTION	MODEL/RESTRICTION	MODEL/RESTRICTION	FROM TO
59-315 G030-59-315	1	CLIP			

5310 FRONT PANELS

5310 -1 * FRONT PANELS

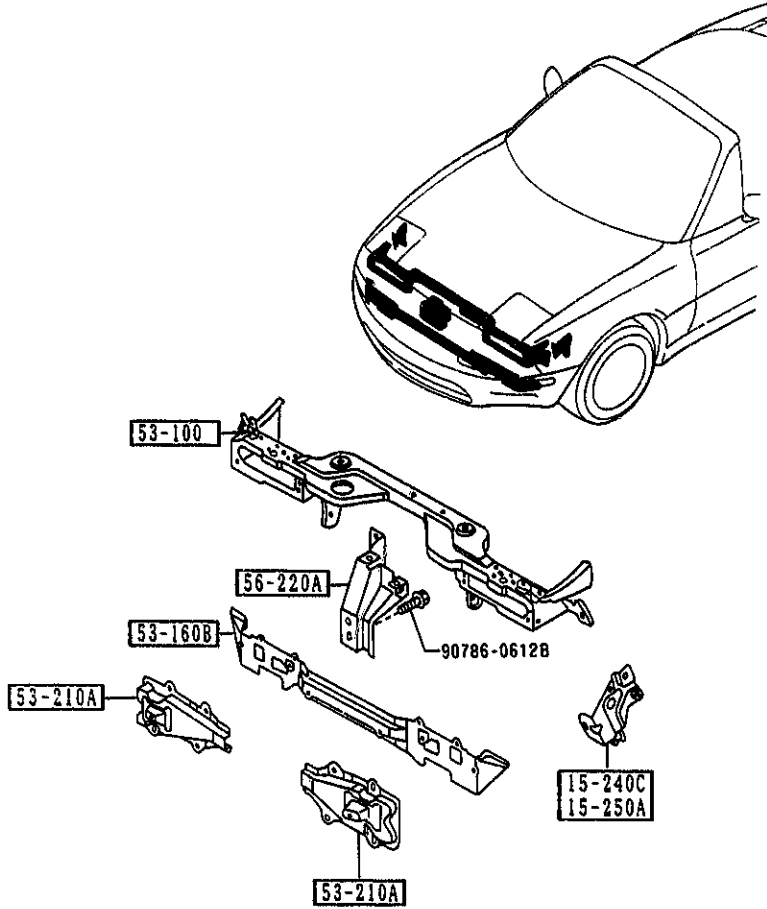

PART NO.	QTY	MODEL/RESTRICTION	MODEL/RESTRICTION	MODEL/RESTRICTION	FROM-TO
15-240C B61P-15-240	1	BRACKET(R), RADIATOR			
15-250A B61P-15-250	1	BRACKET(L), RADIATOR			
53-100 NA01-53-100F	1	PANEL, RAD. SHROUD			
53-160B NA01-53-16XC	1	MEMBER, CROSS			
53-210A NA01-54-180	2	BRACKET, BUMPER			
56-220A NA01-56-221B	1	STAY, LOCK-BONNET			

5320 FENDER & WHEEL APRON PANELS

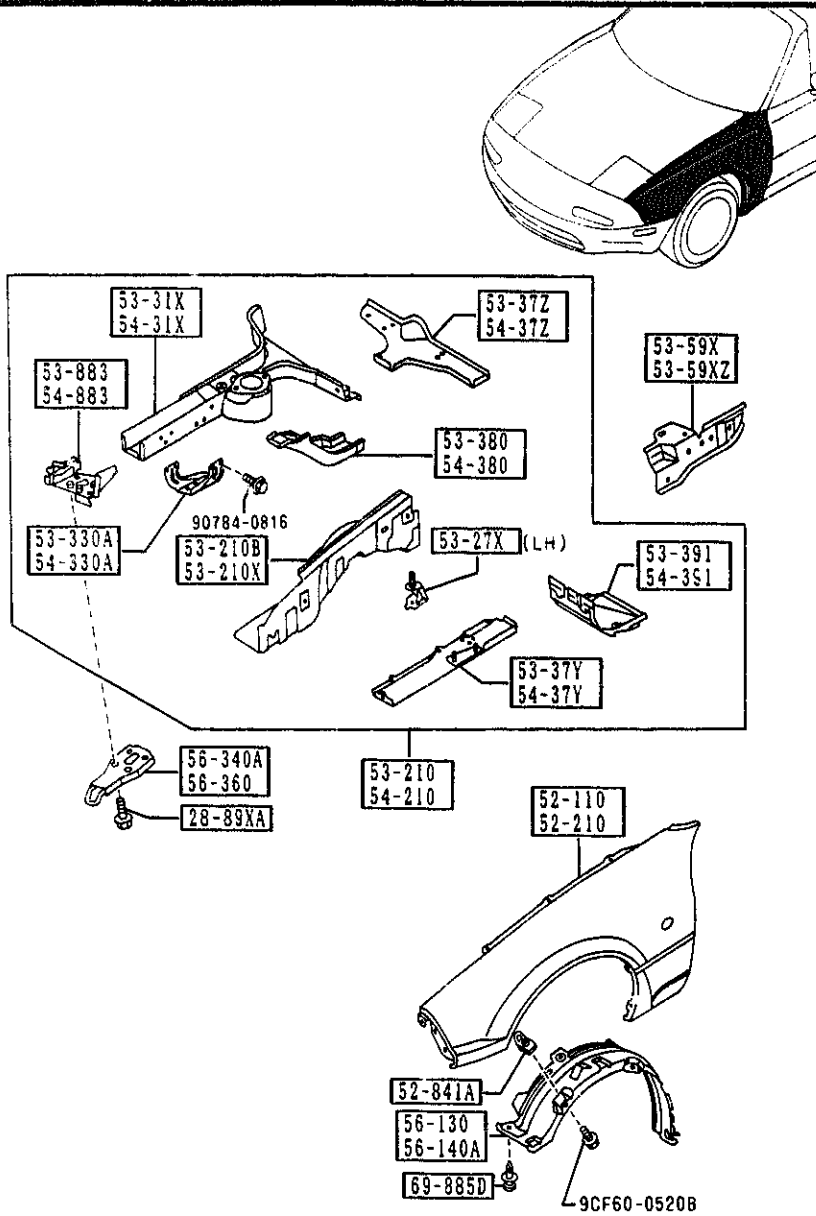

PART NO.	QTY	MODEL/RESTRICTION	MODEL/RESTRICTION	MODEL/RESTRICTION	FROM TO
28-89XA GJ21-28-89X	6	BOLT, CROSS MEMBER			
52-110 NAY1-52-110	1	PANEL (R), FENDER-FRT.			
52-210 NAY1-52-210	1	PANEL (L), FENDER-FRT.			
52-841A LA01-56-135	10	NUT, CLIP			
53-210 NAY1-53-200B A (NAY1-53-200D)	1	PANEL (R), WHEEL APRON			-0A01
53-210B NAY1-53-200D	1	PANEL (R), WHEEL APRON			0A01-
53-210E NA01-53-210B A (NA01-53-210E)	1	PANEL (R), WHEEL APRON			-0A01
53-210X NA01-53-210E	1	PANEL (R), WHEEL APRON			0A01-
53-210Y NA01-54-210B A (NA01-54-210D)	1	PANEL (L), WHEEL APRON			-0A01
53-210F NA01-54-210D AN (NA01-54-210E)	1	PANEL (L), WHEEL APRON			0A01-1423
53-210G NA01-54-210E A (NA01-54-210F)	1	PANEL (L), WHEEL APRON			1423-1801
53-210H NA01-54-210F	1	PANEL (L), WHEEL APRON			1801-
53-27X NA01-54-36X	1	BRKT, AIR CLNR-WHL APRON			
53-31X *NA01-53-31XE	1	FRAM (R), FRONT			
53-330A NA01-53-330	1	BRACKET (R), STABILIZER			
53-37Y NA01-53-37Y	1	FRAME (UP., R), FRONT-FRT			
0A01 NA35**~213219 1423 NA35**~235585 1801 NA35**~300014					

5320 FENDER & WHEEL APRON PANELS

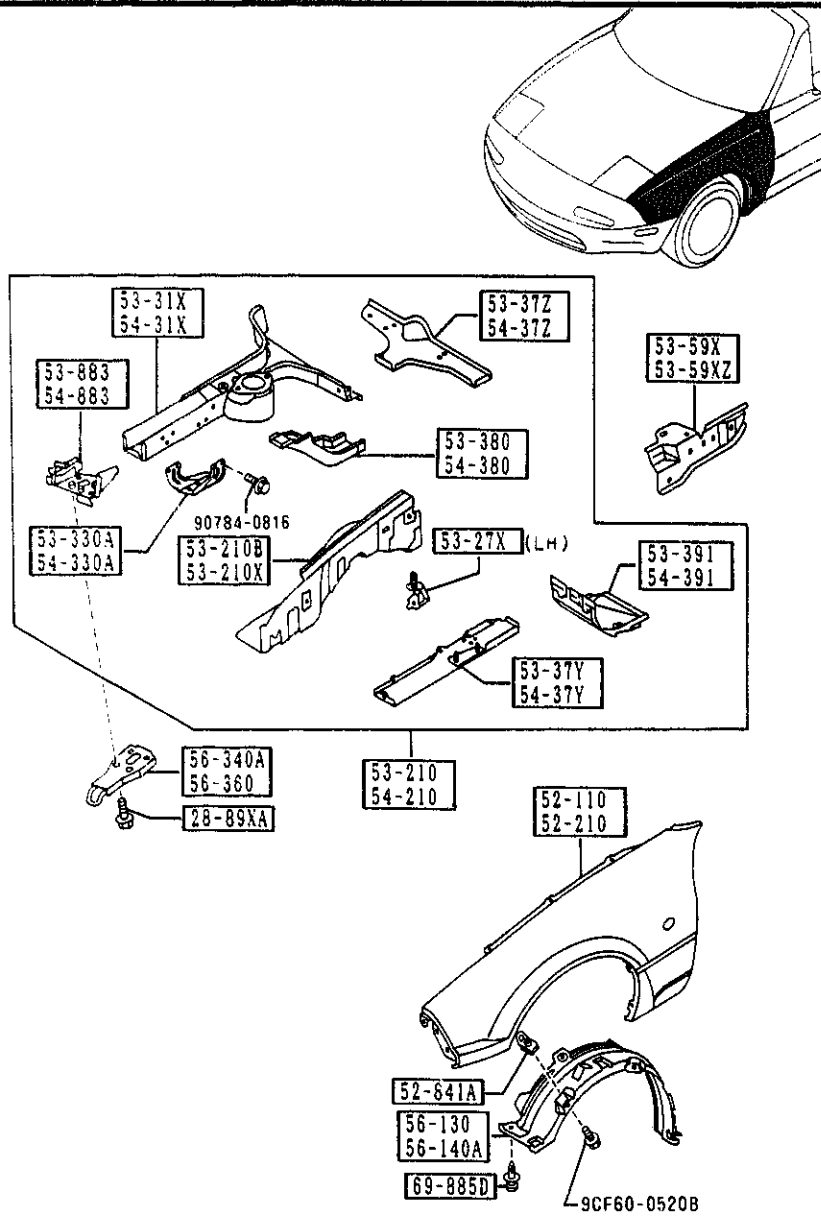

PART NO.	QTY	MODEL/RESTRICTION	MODEL/RESTRICTION	MODEL/RESTRICTION	FROM-TO
53-37Z NA01-53-37ZA	1	FRAME (UP. R), FRONT-REAR			
53-380 NA01-53-380	1	REINFORCEMENT (R)			
53-391 NA01-53-391	1	BOX (R), TORQUE			
53-59X NA01-53-591	1	REINF. (R), WHEEL APRON			
53-59XZ NA01-54-590	1	REINF. (L), WHEEL APRON			
53-883 NA01-53-32XB	1	REINF. (R), TIE DOWN HOOK			
54-210 NAY1-54-200B A (NAY1-54-200D)	1	PANEL (L), WHEEL APRON			-0A01
54-210 NAY1-54-200D	1				0A01-
54-31X *NA01-54-31XE	1	FRAME (L), FRONT			
54-330A NA01-54-330	1	BRACKET (L), STABILIZER			
54-37Y NA01-54-37Y	1	FRAME (UP. L), FRONT-FRONT			
54-37Z NA01-54-37ZA	1	FRAME (UP. L), FRONT-REAR			
54-380 NA01-54-380 A (NA01-54-380B)	1	FRAME (L), FRONT-REAR			-1801
54-380 NA01-54-380B	1				1801-
54-391		BOX (L), TORQUE			
0A01 NA35**213219 1801 NA35**300014					

5320 -3 * FENDER & WHEEL APRON PANELS

5320 FENDER & WHEEL APRON PANELS

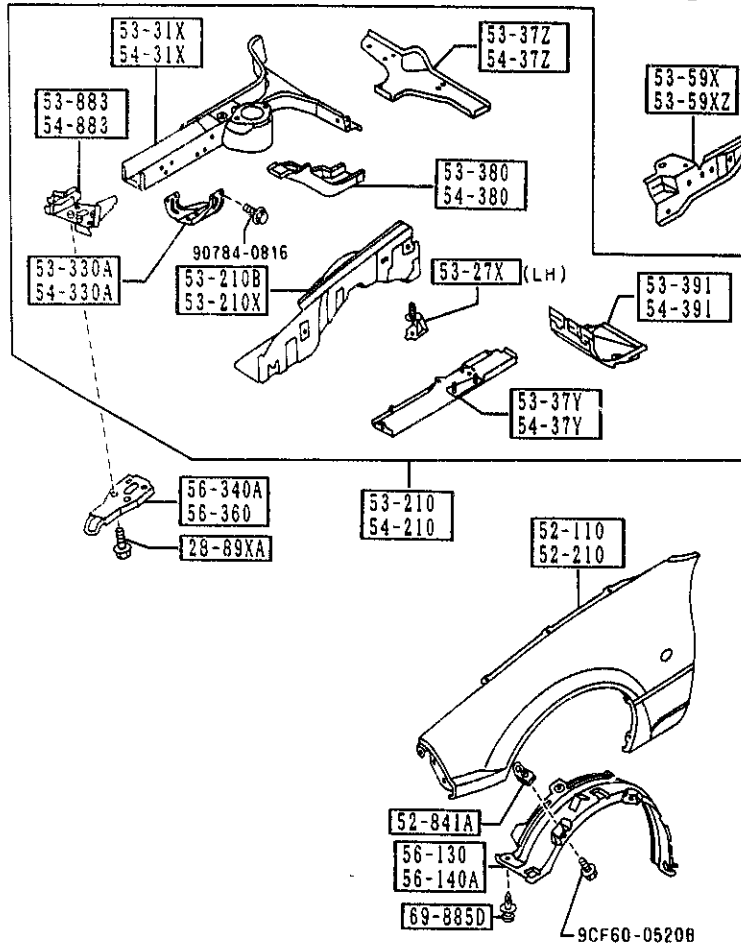
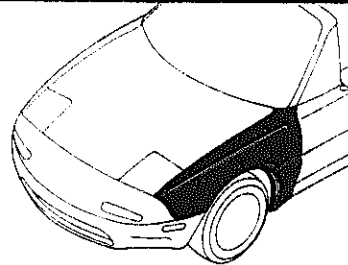

PART NO.	QTY	MODEL/RESTRICTION	MODEL/RESTRICTION	MODEL/RESTRICTION	FROM-TO
CONT'D NA01-54-391	1				
54-883		REINF.(L),TIE DOWN HOOK			
NA01-54-32XC	1				
56-130		GUARD(R),MUD			
NA01-56-131A	1				
56-140A		GUARD(L),MUD			
NA01-56-141C	1				
56-340A		HOOK(R),TIE DOWN-FRONT			
NA01-56-34XC	1				
56-360		HOOK(L),TIE DOWN-FRONT			
NA01-56-34YC	1				
69-885D		FASTENER			
NA01-56-145	10				

5330 -1 * DASH & COWL PANELS

5330 DASH & COWL PANELS

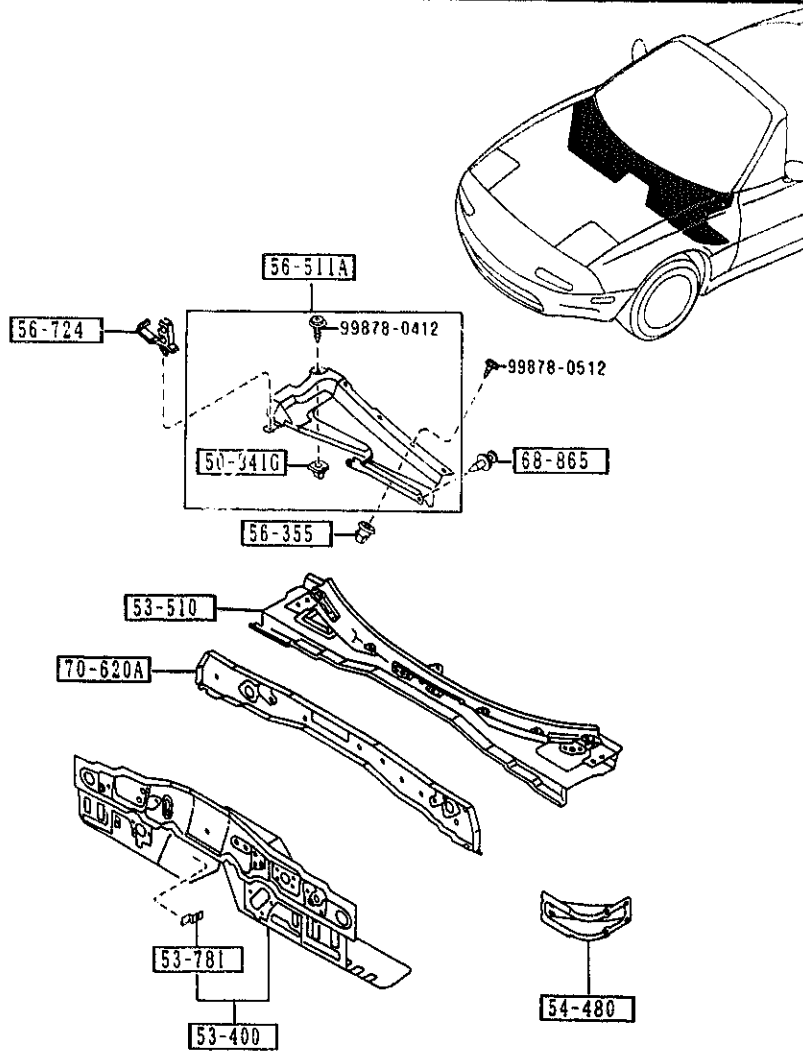

PART NO.	QTY	MODEL/RESTRICTION	MODEL/RESTRICTION	MODEL/RESTRICTION	FROM-TO
50-841G		GROMMET, SCREW			
F044-51-912	1				
53-400		PANEL, DASH-LOWER			
NA01-54-400G	1				
53-510		PANEL, DASH-UPPER			
NA01-53-510D	1				
53-781		BRACKET, GRILLE-C			
0305-53-781A	1				
54-480		JUNCTION, DASH SIDE-SILL			
NA01-54-480	2				
56-355		GROMMET, SCREW-BAFFLE			
G211-56-355A	4				
56-511A		COVER, BAFFLE-COWL PANEL			
NA01-56-35X	1				
56-724		CLIP 'B', WIRE-BONNET			
H260-56-724	1				
68-865		FASTENER			
B040-68-865A	2				
00	INT-	NA0 NA1 NA2 BLACK			
70-620A		PANEL, COWL-FRONT			
NA01-70-620A	1				

AUNA02

CAT. AUNA02-07

1993-12

5340 SIDE PANELS

5340 -1 SIDE PANELS

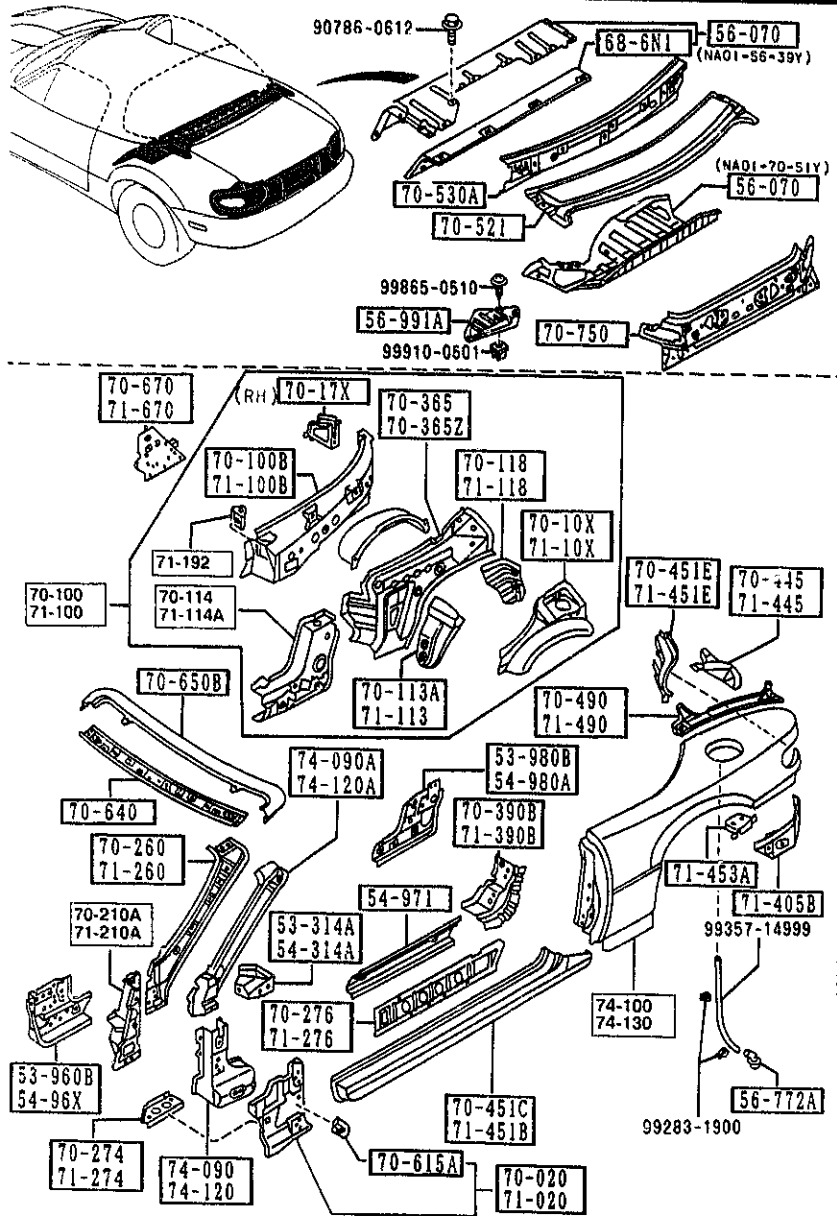

PART NO.	QTY	MODEL/RESTRICTION	MODEL/RESTRICTION	MODEL/RESTRICTION	FROM-TO
53-314A		BRACKET(R), INST.			
NA01-70-071A	1				
53-960B		SILL(FRT.R), SIDE-INNER			
NA01-53-960B	1				
53-980B		SILL(RR.R), SIDE-INNER			
NA01-53-980B	1				
54-314A		BRACKET(L), INST.			
NA01-71-071A	1				
54-96X		SILL(FRT.L), SIDE-INNER			
NA01-54-96XB	1				
54-971		SILL(C), SIDE-INNER			
NA01-54-971	2				
54-980A		SILL(RR.L), SIDE-INNER			
NA01-54-980B	1				
56-070		PANEL, BULK HEAD			
NA01-56-39Y	1				
NA01-70-51Y	1				
56-772A		PIPE, DRAIN-RR FENDER			
NA01-56-772	1				
56-991A		COVER, SERVICE HOLE			
NA01-56-971	1				
68-6N1		INSULATOR, BALK HEAD PANEL			
NA01-68-6N1	1				
70-020		PANEL(R), COWL SIDE			
NA01-70-020B	1				
70-10X		PANEL(R), QUARTER			
NA01-70-111A	1				-1330
A (NA01-70-111B)					
NA01-70-111B	1				1330-1929
1330 NA35**N-232705					
1929 NA35**N-303526					

AUNA02

CAT. AUNA02-07

1993-12

2-J 7

5340 SIDE PANELS

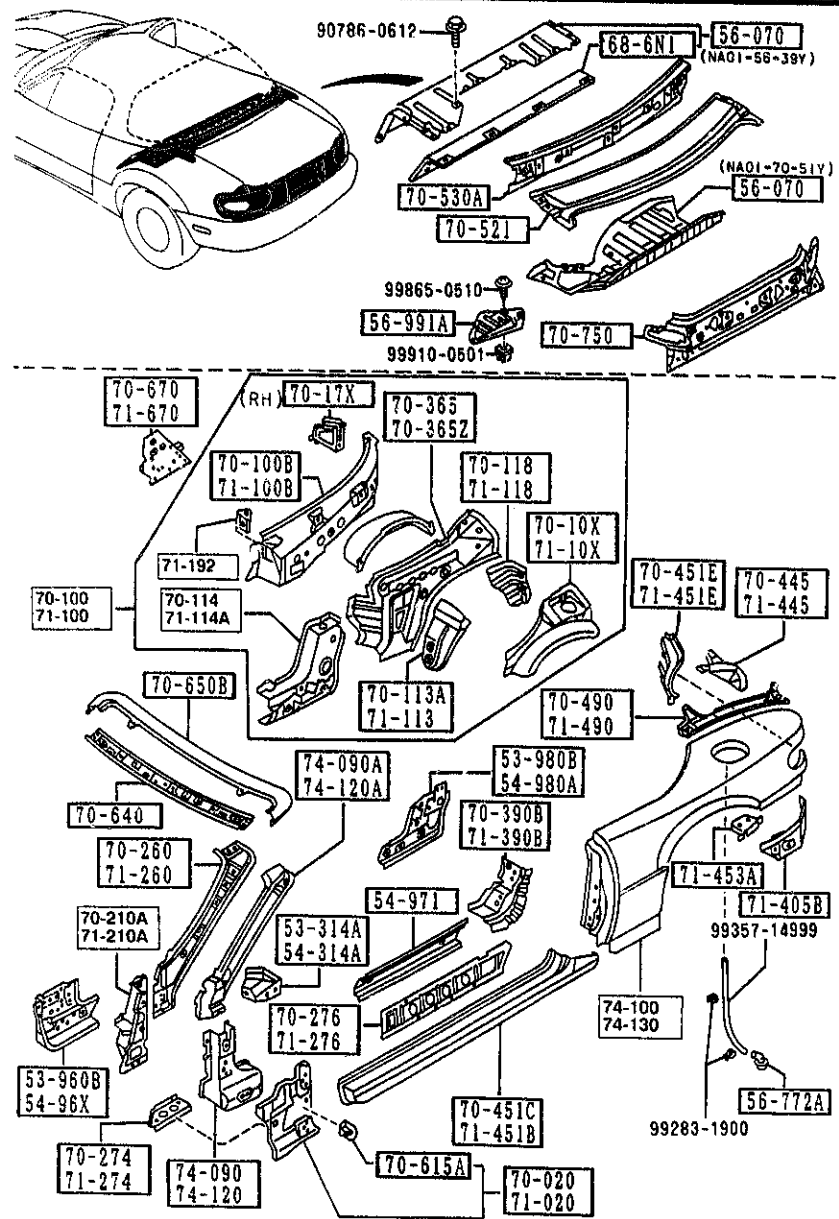

5340 -2 SIDE PANELS

PART NO.	QTY	MODEL/RESTRICTION	MODEL/RESTRICTION	MODEL/RESTRICTION	FROM-TO
CONT'D AN(NA01-70-111C)					
NA01-70-111C	1				1929-
70-100		PANEL (R), QUARTER			
NA01-70-100B A (NA01-70-100H)	1				-1330
NA01-70-100H	1				1330-1801
NA01-70-100K AN(NA01-70-100L)	1				1801-1929
NA01-70-100L	1				1929-
70-100B		PANEL (R), INSIDE			
NA01-70-19XB	1				
70-113A		PLATE (R), SEAL			
NA01-70-11Z	1				
70-114		PLATE (R), END			
NA01-70-12XA	1				
70-118		PROTECTOR (R), SPLASH			
NA01-70-15X	1				
70-17X		BRKT, BATT. CLAMP-QTR PANEL			
NA01-70-17XA	1				
70-210A		PILLAR (R), HINGE			
NA01-70-230	1				
70-260		PILLAR (R), FRT.-INNER			
NA01-70-240B	1				
70-274		GUSSET (R), SIDE SILL OUTER			
NA01-70-274	1				
70-276		REINF. (R), SIDE SILL			
NA01-70-275	1				
70-365		REINF. (R), BELT LINE-C.PIL			
NA01-70-116A	1				
1330 NA35**-232705 1801 NA35**-300014 1929 NA35**-303526					

AUNA02

CAT. AUNA02-07

1993-12

2-K 7

5340 SIDE PANELS

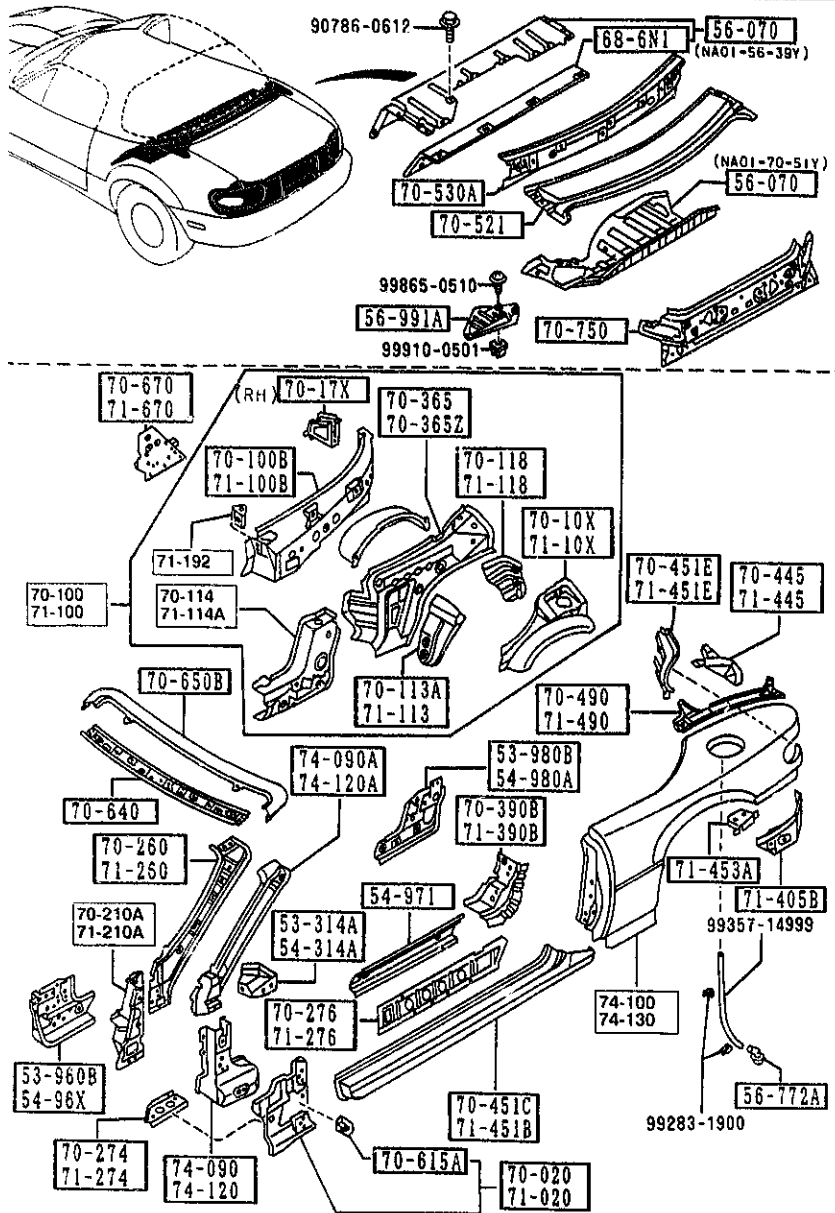

PART NO.	QTY	MODEL/RESTRICTION	MODEL/RESTRICTION	MODEL/RESTRICTION	FROM-TO
70-365Z NA01-71-116B	1	REINF.(L),BELT LINE-C.PIL			
70-390B NA01-70-460	1	REINF.(R),STRIKER			
70-445 NA01-70-445	1	GUSSET(R),REAR FENDER-RR			
70-451C NA01-70-270B	1	SILL(R),SIDE OUT.			
70-451E NA01-70-J30	1	HOUSING(R),LAMP-RR FENDER			
70-490 NA01-70-440A	1	RAIL(R),RAIN-REAR			
70-521 NA01-70-521A	1	PANEL,REAR DECK			
70-530A NA01-70-530A	1	MEMBER,REAR DECK			
70-615A B092-70-070A	2	BRACKET,FENDER			
70-640 NA01-70-640	1	HEADER,FRONT			
70-650B NA01-70-650	1	HEADER,FRONT-UPPER			
70-670 NA01-70-670	1	PLATE(R),CLOSING-QTR PANEL			
70-750 NA01-70-750F G (NA01-70-750G) NA01-70-750G	1	PANEL,REAR END			-0801 0801-
0801 NA35**205068					

5340 SIDE PANELS

5340 -4 SIDE PANELS

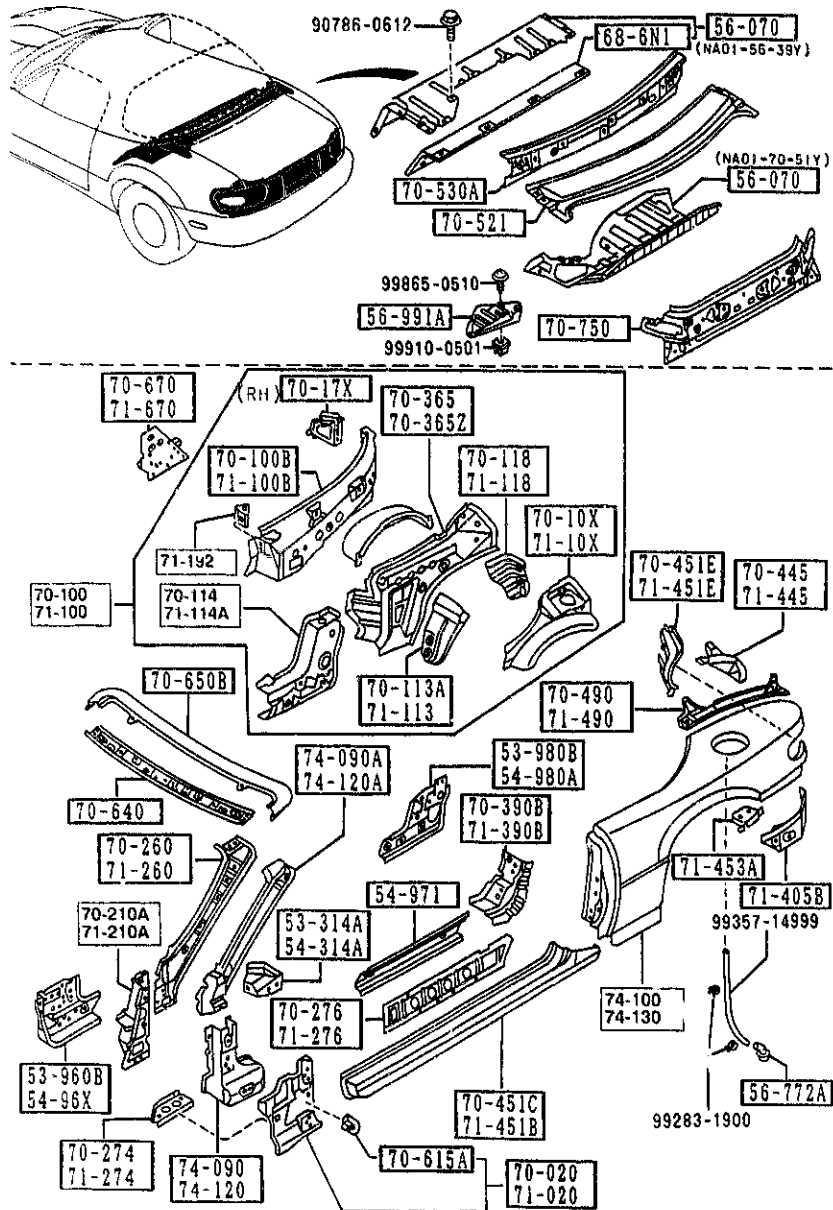

PART NO.	QTY	MODEL/RESTRICTION	MODEL/RESTRICTION	MODEL/RESTRICTION	FROM-TO
71-020		PANEL(L),COWL SIDE			
NA01-71-020B	1				
71-10X		PANEL(L),QUARTER			
NA01-71-11XA	1				
71-100		PANEL(L),QUARTER			
NA01-71-100G	1				
71-100B		PANEL(L),INSIDE			
NA01-71-19XB	1				
71-113		PLATE(L),SEAL			
NA01-71-112	1				
71-114A		JUNCTION(L),CORNER-Q/PANE			
NA01-71-12XA	1				
71-118		PROTECTOR(L),SPLASH			
NA01-71-15XA	1				
71-192		BRKT,CAP-QUARTER PANEL			
NA01-71-192	2				
71-210A		PILLAR(L),HINGE			
NA01-71-230	1				
71-260		PILLAR(L),FRT.-INNER			
NA01-71-240B	1				
71-274		GUSSET(L),SIDE SILL OUTER			
NA01-71-274	1				
71-276		REINF.(L),SIDE SILL			
NA01-71-275	1				
71-390B		REINF.(L),STRIKER			
NA01-71-460	1				
71-405B		PANEL(L),RR FENDER-LOWER			
NA01-71-421	1				

AUNA02

CAT. AUNA02-07

1993-12

2-M 7

5340 SIDE PANELS

5340 -5 * SIDE PANELS

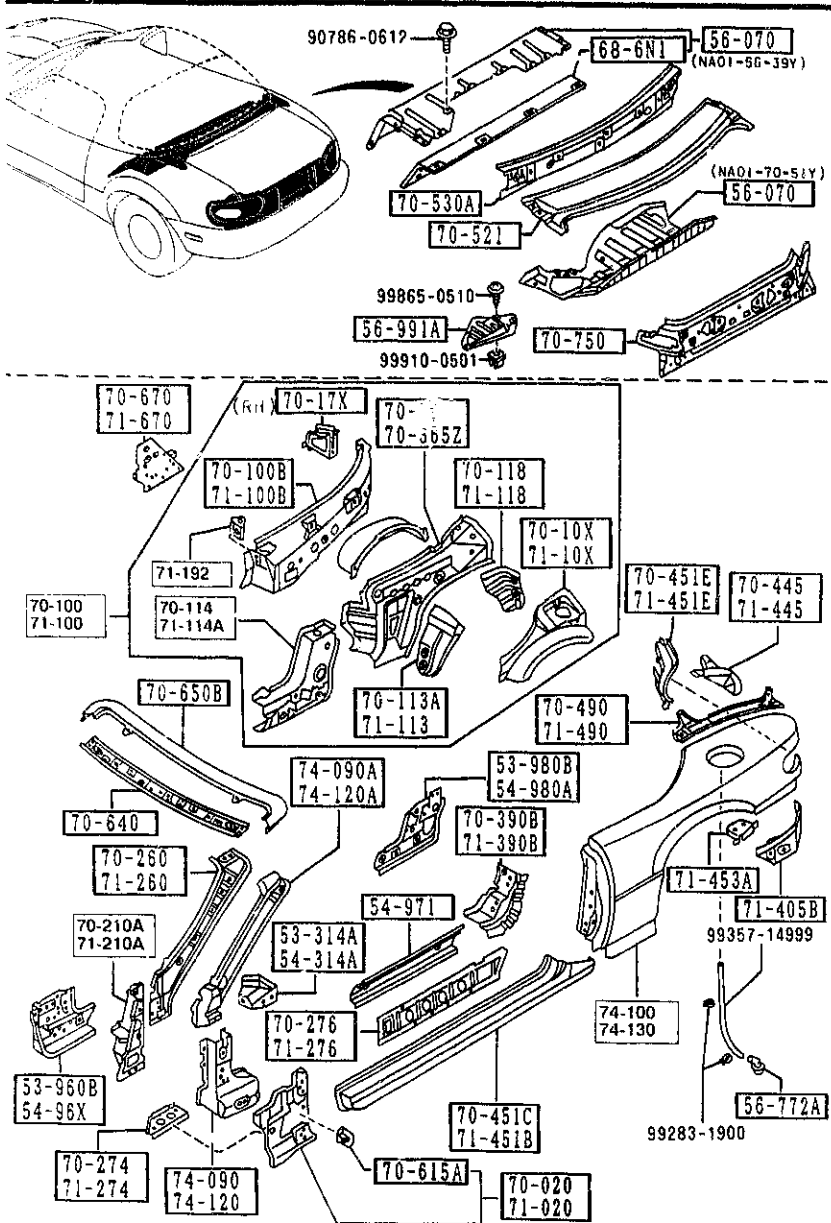

PART NO.	QTY	MODEL/RESTRICTION	MODEL/RESTRICTION	MODEL/RESTRICTION	FROM-TO
71-445		GUSSET(L), REAR FENDER			
NA01-71-445	1	R-RR			
71-451B		SILL(L), SIDE OUT.			
NA01-71-270B	1				
71-451E		HOUSING(L), LAMP-RR FENDER			
NA01-71-J30	1				
71-453A		BRKT(L), TRK. BOARD-FENDER			
NA01-71-453	1				
71-490		RAIL(L), RAIN-REAR			
NA01-71-440A	1				
71-670		PLATE(L), CLOSING-QTR PANEL			
NA01-71-670	1				-1801
NA01-71-670B	1				1801-
74-090		PILLAR(R), HINGE-OUT.			
NA01-70-280B	1				
74-090A		PILLAR(R), FRONT-OUT.			
NA01-70-210	1				
74-100		PANEL(R), FENDER-REAR			
NAY1-70-400A AN(NAY1-70-400B)	1				-1101
NAY1-70-400B	1				1101-
74-120		PILLAR(L), HINGE-OUT.			
NA01-71-280B	1				
74-120A		PILLAR(L), FRONT-OUT.			
NA01-71-210	1				
74-130		PANEL(L), FENDER-REAR			
NAY1-71-400A AN(NAY1-71-400B)	1				-1101
NAY1-71-400B	1				1101-

1101 NA35**-223636
1801 NA35**-300014

5370 FLOOR PANELS

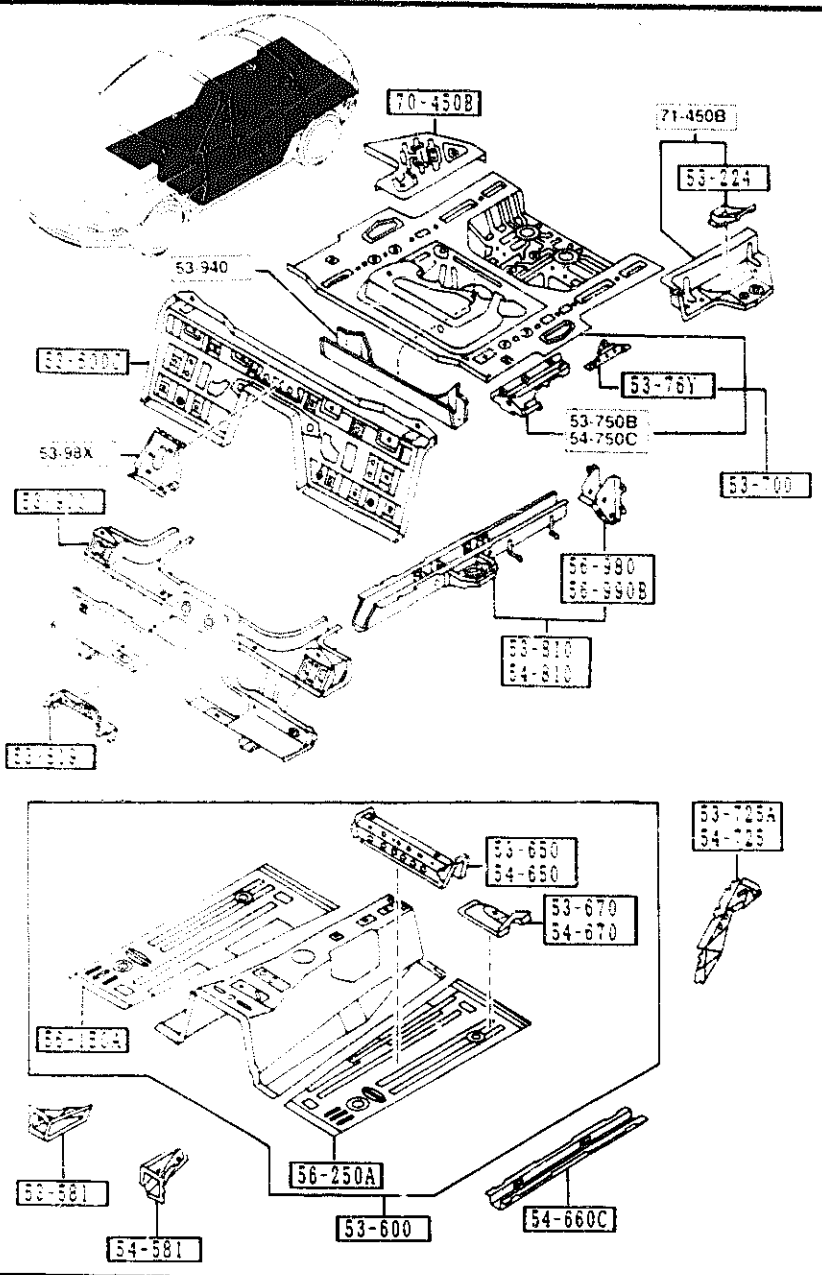

PART NO.	QTY	MODEL DESCRIPTION	MODEL DESCRIPTION	MODEL DESCRIPTION	MODEL DESCRIPTION
CONT'D					
NA01-53-900	1				1801
A (NA01-53-900B)					
NA01-53-900B	1				1801-
53-940		MEMBER NO. 4, CROSS			
NA01-53-931	1				
53-98X		GUSSET, FRONT FLOOR P			
NA01-53-880	1	AN			-1801
NA01-53-880A	1				1801-
54-581		JUNCTION(L), FRT FLD			
NA01-54-482	1	OR			
54-650		MEMBER NO. 2(L), CROSS			
NA01-54-650	1	-FLOOR			
54-660C		FRAME, FRONT-FRT FLOO			
NA01-54-660	2	R PAN			-1801
A (NA01-54-660B)					
NA01-54-660B	2				1801-
54-670		BRKT(L), SEAT-F. FLOOR			
NA01-54-670	1	PAN			
54-725		GUSSET NO. 3(L), C. FLO			
NA01-54-725A	1	OR PAN			
54-750C		PLATE(L), SIDE-REAR F			
NA01-54-750	1	FLOOR			
54-810		FRAME(L), REAR SIDE			
NA01-54-810D	1				-0A01
AN(NA01-54-810E)					
NA01-54-810E	1				0A01-1110
AN(NA01-54-810F)					
NA01-54-810F	1				1110-
56-150A		PAN(R), FLOOR			
NA01-53-602	1				
0A01 NA35**213219 1110 NA35**224235 1801 NA35**300014					

AUNA02

CAT. AUNA02-07

1993-12

5370 FLOOR PANELS

5370 -3 * FLOOR PANELS

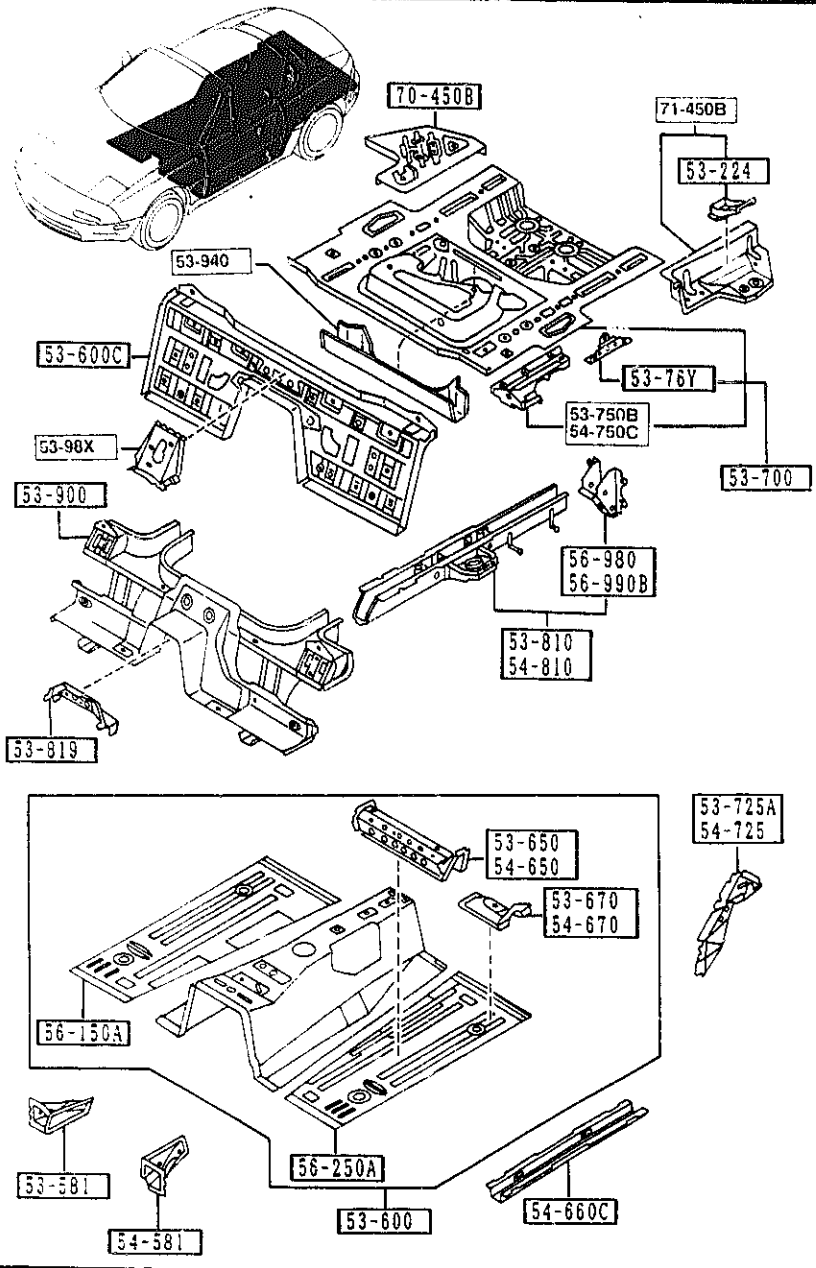

PART NO.	QTY	MODEL/RESTRICTION	MODEL/RESTRICTION	MODEL/RESTRICTION	FROM TO
56-250A NA01-54-610	1	PAN(L), FLOOR			
56-980 NA01-53-830C	1	BRKT(R), BUMPER-RR SK IRT			
56-990B NA01-54-830C	1	BRKT(L), BUMPER-RR SK IRT			
70-450B NA01-53-740B G (NA01-53-740C)	1	PANEL(R), FLOOR SIDE			-1801
NA01-53-740C	1				1801-
71-450B NA01-54-740A	1	PANEL(L), FLOOR SIDE			
1801 NA35**W-300014					

AUNA02

CAT. AUNA02-07

1993-12

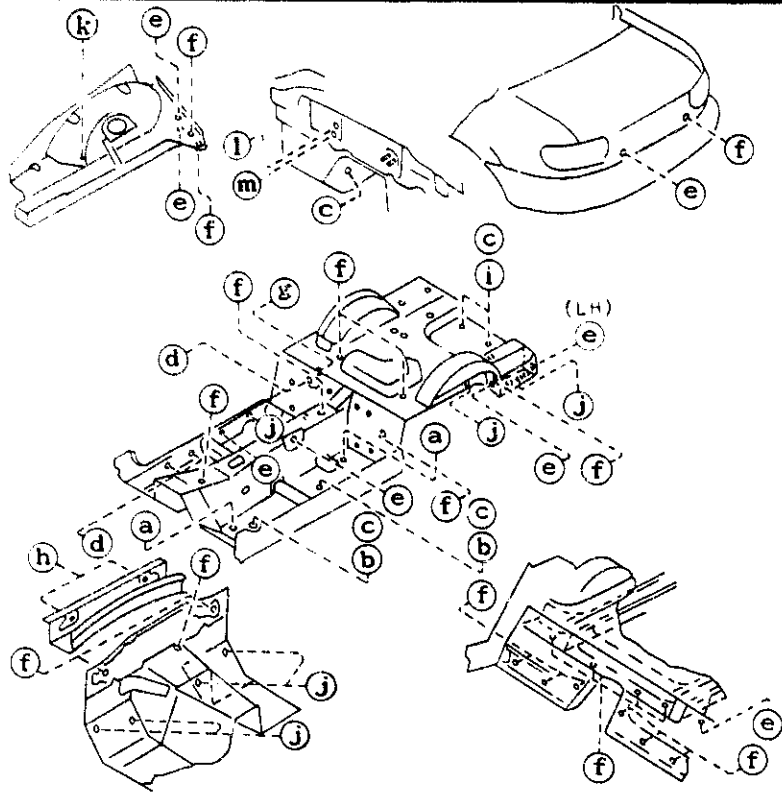

- a 56-051
- h 56-615M (HOLE $\phi 15$)
- b 56-061A (HOLE $\phi 65$)
- i 56-971 (HOLE $\phi 100$)
- c 56-241 (HOLE $\phi 30$)
- j 56-052 (8092-56-052)
- d 56-241B (HOLE $\phi 29$)
- k 56-052 (FB01-56-056)
- e 56-241J
- l 53-134B
- f 56-242 (HOLE $\phi 22$)
- m 61-031
- g 56-615F (HOLE $\phi 40$)

PART NO.	QTY	MODEL/RESTRICTION	MODEL/RESTRICTION	MODEL/RESTRICTION	FROM TO
53-134B		RUBBER, DUST SEAL			
0187-53-134	1				
56-051		COVER, HOLE			
1011-56-051	4				
56-052		PLUG, DRAIN			
8092-56-052	9	D=12MM			
FB01-56-056	4				
56-061A		COVER, HOLE			
8545-56-052	4				
56-241		PLUG, DRAIN			
0118-56-241	7				
56-241B		PLUG			
B001-56-051	6				
56-241J		PLUG, DRAIN			
8477-56-241	9				
56-242		PLUG, DRAIN			
0118-56-242B	19				
56-615F		PLUG, DRAIN			
0208-56-615	2				
56-615M		PLUG, DRAIN			
NA01-56-051	2				
56-971		COVER, HOLE			
8545-56-053	2				
61-031		PLUG, HOLE			
1708-61-031	1				

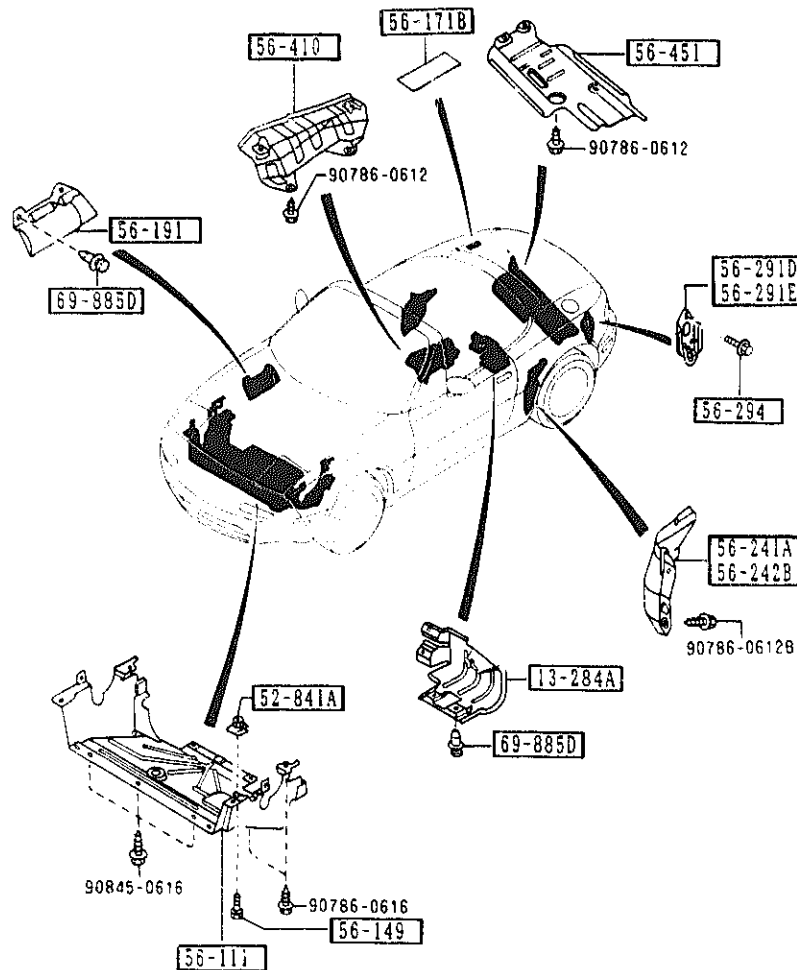

PART NO.	QTY	MODEL/RESTRICTION	MODEL/RESTRICTION	MODEL/RESTRICTION	FROM TO
13-284A		COVER, FUEL FILTER			
NA01-56-241B	1				
52-841A		NUT, CLIP			
B455-56-135	1				
56-111		COVER, UNDER			
NA01-56-111C	1				
56-149		SCREW, TAPPING-MUD GUARD			
B455-56-149	1				
56-171B		PROTECTOR(R), RR FENDER			
NA01-56-171A	1				
56-191		SHIELD, SPLASH			
NA01-56-112	1				
56-241A		SHIELD(R), SPLASH-REAR			
NA01-56-311 AN(NA01-56-311A)	1				-0921
NA01-56-311A	1				0921-
56-242B		SHIELD(L), SPLASH-REAR			
NA01-56-321 AN(NA01-56-321A)	1				-0921
NA01-56-321A	1				0921-
56-291D		HOOK(R), TIE DOWN			
NA01-56-29XC	1				
56-291E		HOOK(L), TIE DOWN			
NA01-56-290C	1				
56-294		SCREW, TIE DOWN HOOK			
NA01-56-294	4				
56-410		INSULATOR, HEAT-FRONT			
NA01-56-411	1				
56-451		INSULATOR			
0921 NA35**211544					

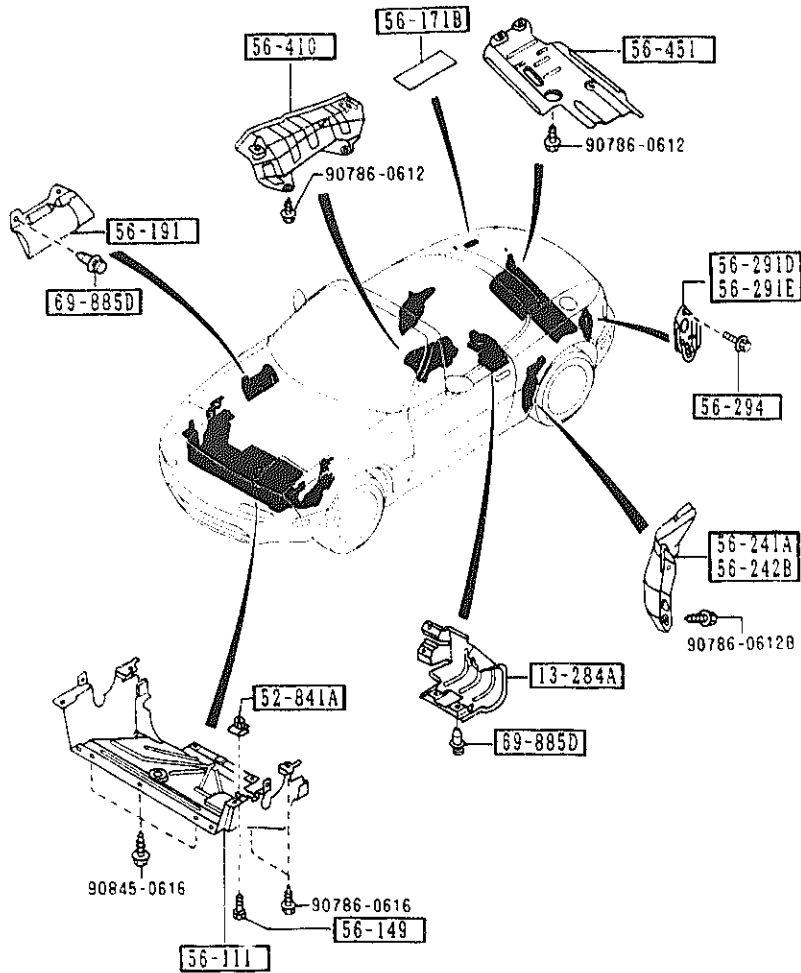

PART NO.	QTY	MODEL RESTRICTION	MODEL RESTRICTION	MODEL RESTRICTION	FROM TO
CONT'D NA01-56-451	1				
69-885D		FASTENER			
NA01-56-145	7				

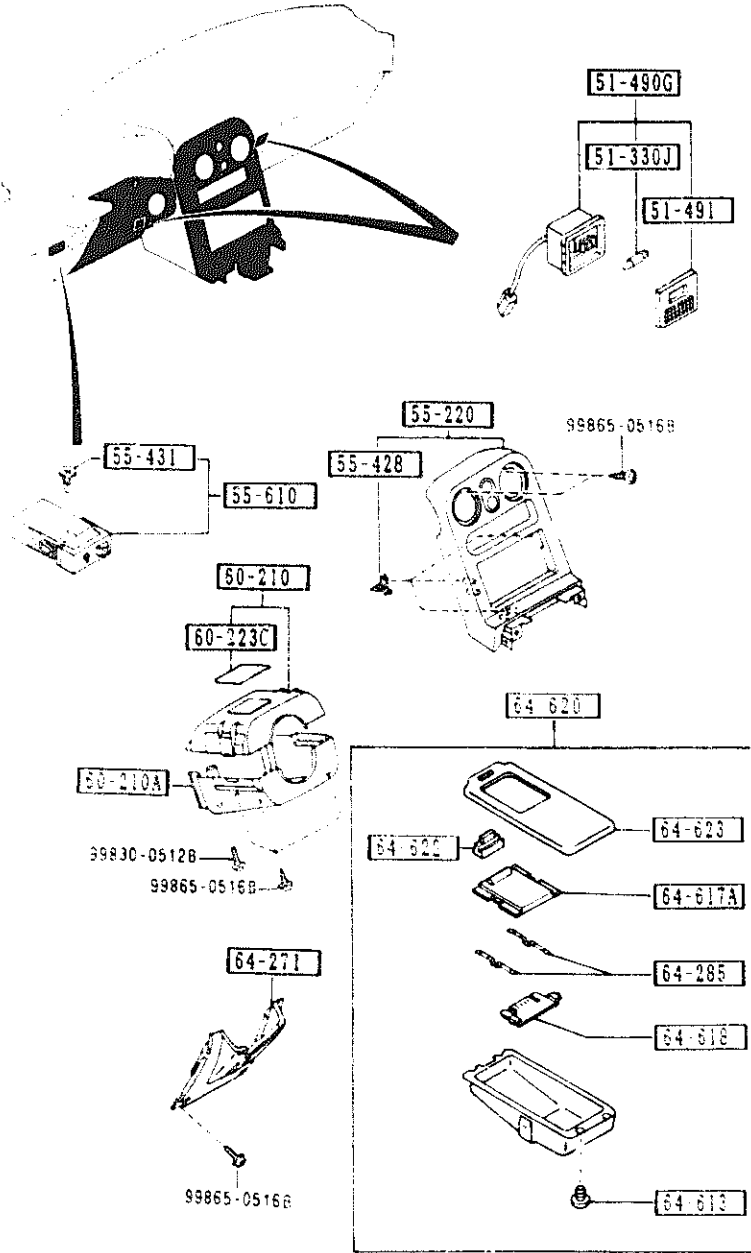

PART NO.	QTY	MODEL RESTRICTION	MODEL RESTRICTION	MODEL RESTRICTION	FROM '0
99701-5050	2	BULB 12V 5W			
NA01-51-490B	2	LAMP, PERSONAL			
00	INT-	NA0 NA1 NA2 BLACK			
H197-51-491A	2	LENS, PERSONAL LAMP			
00	INT-	NA0 NA1 NA2 BLACK			
NA01-55-210A A (NA01-55-210B)	1	PANEL, CENTER			-1501
00	INT-	NA0 NA1 BLACK			
NA01-55-210B	1				1501-
00	INT-	NA0 NA1 NA2 BLACK			
GJ21-55-428	3	SPRING, METER HOOD			
BR70-55-431	1	BULB, RESISTOR			
BR70-55-490	1	RESISTOR, PANEL LIGHT			
NA01-60-220	1	COVER, CD COLUMN-UPPER			
00	INT-	NA0 NA1 NA2 BLACK			
NA01-60-230A	1	COVER, COLUMN-LOWER			
00	INT-	NA0 NA1 NA2 BLACK			
NA01-60-223	1	CAP, COLUMN COVER			
00	INT-	NA0 NA1 NA2 BLACK			

1501 NA35**~233754

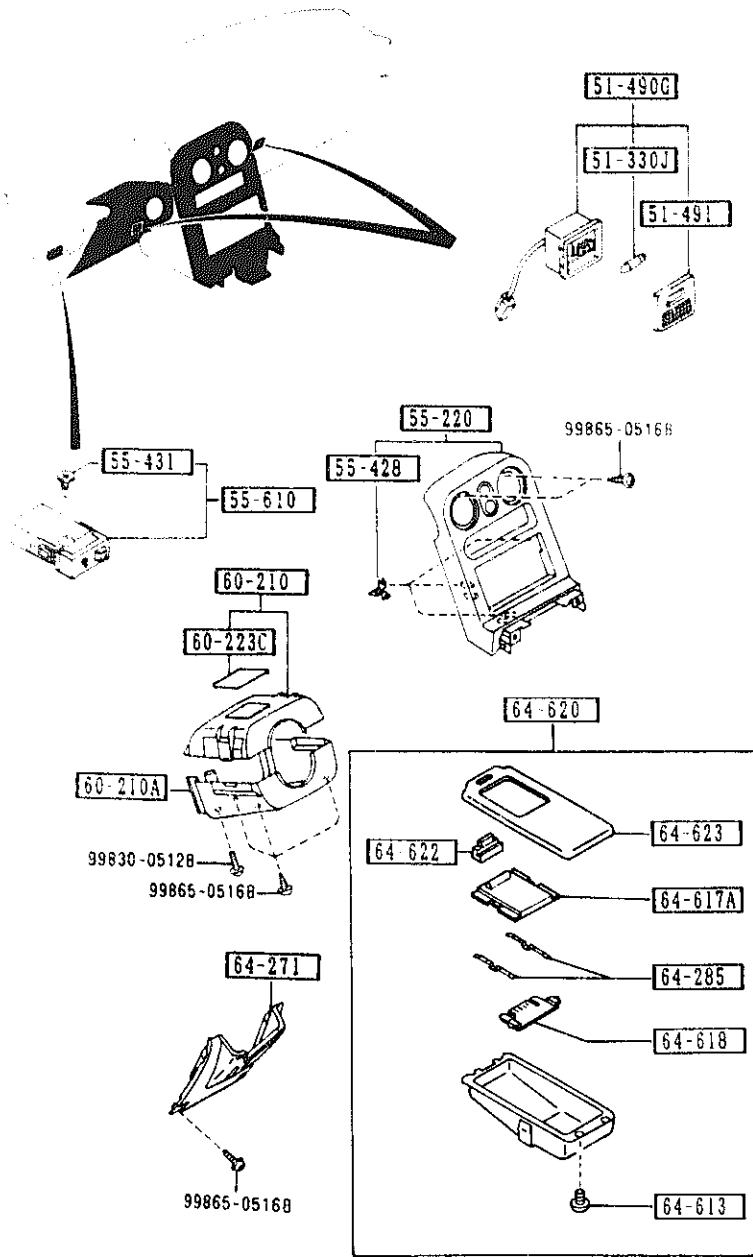

PART NO.	QTY	MODEL RESTRICTION	MODEL RESTRICTION	MODEL RESTRICTION	FROM TO
64-271		PANEL, CENTER-LOWER			
NA01-64-270C A (NA01-64-270D)	1				-1123
00	INT-	NA0 NA1 BLACK			
NA01-64-270D	1				1123-
00	INT-	NA0 BLACK			
88	INT-	NA1 TAN			
64-285		SPRING, ASHTRAY			
NA01-64-612	2				
64-613		SCREW, ASHTRAY			
NA01-64-613	4				
64-617A		LID, ASHTRAY			
NA01-64-617	1				
00	INT-	NA0 NA1 NA2 BLACK			
64-618		PLATE, ASHTRAY			
NA01-64-618	1				
64-620		TRAY, ASH			
NA01-64-610 A (NA01-64-610A)	1				-0A01
00	INT-	NA0 NA1 BLACK			
NA01-64-610A AN(NA01-64-610B)	1				0A01-0C01
00	INT-	NA0 NA1 BLACK			
NA01-64-610B	1				0C01-
00	INT-	NA0 NA1 NA2 BLACK			
64-622		LIGHT, PLATE-ASHTRAY			
NA01-64-622	1				
64-623		CASE 'OUT', ASHTRAY			
NA01-64-623	1				
00	INT-	NA0 NA1 NA2 BLACK			
0A01 NA35**-213219 0C01 NA35**-220813 1123 NA35**-226539					

5520 METER HOOD

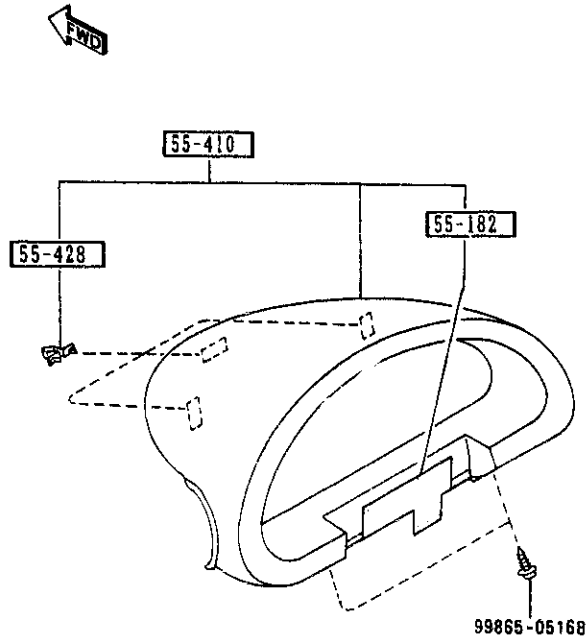

PART NO.	QTY	MODEL/RESTRICTION	MODEL/RESTRICTION	MODEL/RESTRICTION	FROM-TO
55-182		RUBBER, BLIND			
NA01-55-182	1				
55-410		HOOD, METER			
NA01-55-420B	1	(STD COAT BLACK/BLACK)			
00	INT-	NA0 NA1 NA2 BLACK			
NA02-55-420	1	(PROTAIN COAT BLACK/TAN)			0801-
00	INT-	NA1 NA2 BLACK			
55-428		SPRING, METER HOOD			
GJ21-55-428	3				
0801 NA35**-217311					

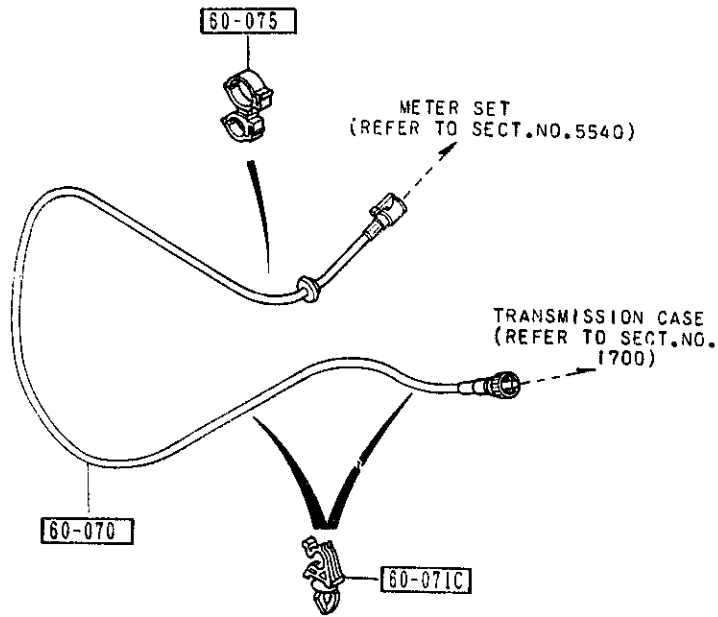

PART NO.	QTY	MODEL/RESTRICTION	MODEL/RESTRICTION	MODEL/RESTRICTION	FROM TO
60-070		CABLE, SPEEDOMETER			
NA01-60-070B	1	(MT)			
NA01-60-070A	1	(AT)			
60-071C		CLIP			
NA03-60-071	2				
60-075		CLIP 'A', SPEEDOMETER CABLE			
NA01-60-075	1				

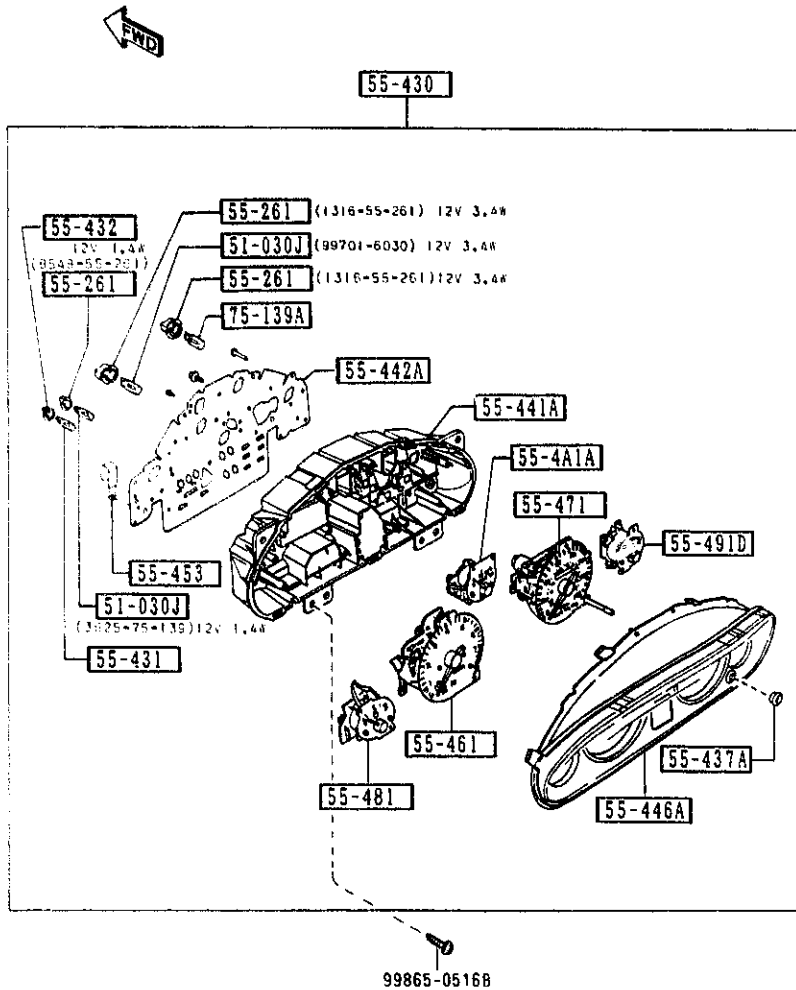

PART NO.	QTY	MODEL/RESTRICTION	MODEL/RESTRICTION	MODEL/RESTRICTION	FROM TO
51-030J		BULB			
3625-75-139	7	12V 1.4W, FOR WARNING (MT)			
3625-75-139	8	12V 1.4W, FOR WARNING (AT)			
99701-6030	3	12V 3.4W			
55-261		SOCKET			
1316-55-261	7	12V 3.4W			
8548-55-261	7	12V 1.4W BLACK (MT)			
8548-55-261	8	12V 1.4W BLACK (AT)			
55-4A1A		METER, OIL PRESSURE			
NA01-55-4A1	1				
55-430		METER SET			
NA01-55-430C	1	((MT))<(W/O A. LOCK BRAKE)			-1801
NA03-55-430B	1	((AT))<(W/O A. LOCK BRAKE)			-1801
NA23-55-430	1	((MT))<(A. LOCK BRAKE)			-1801
NA25-55-430	1	((AT))<(A. LOCK BRAKE)			-1801
NA01-55-430D A (NA01-55-430E)	1				1801-2601
NA03-55-430C A (NA03-55-430D)	1				1801-2601
NA23-55-430A A (NA23-55-430B)	1				1801-2601
NA25-55-430A A (NA25-55-430B)	1				1801-2601
NA01-55-430E	1	((MT))<(W/O A. LOCK BRAKE)			2601-
NA03-55-430D	1	((AT))<(W/O A. LOCK BRAKE)			2601-
NA23-55-430B	1	((MT))<(A. LOCK BRAKE)			2601-
NA25-55-430B	1	((AT))<(A. LOCK BRAKE)			2601-

1801 NA35**-300014
2601 NA35**-329895

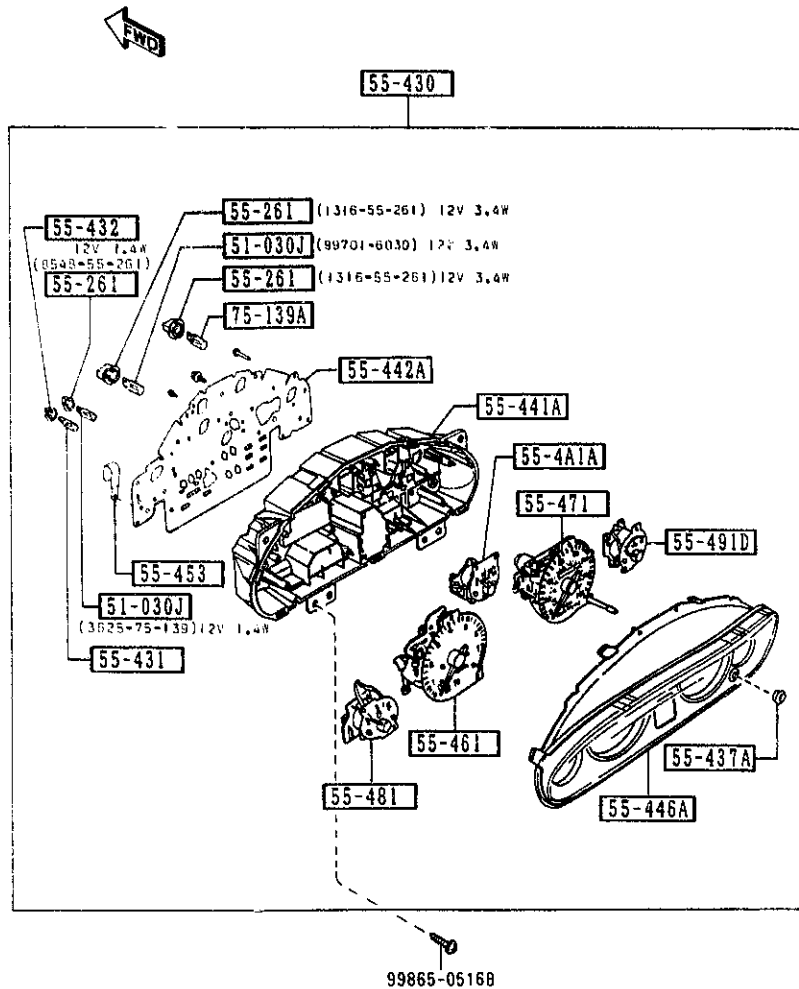

PART NU.	QTY	MODEL/RESTRICTION	MODEL/RESTRICTION	MODEL/RESTRICTION	FROM TO
55-431		BULB, RESISTOR			
NA01-55-431	1				
55-432		SOCKET, METER SET			
NA01-55-432	1				
55-437A		GROMMET, KNOB-METER SET			
NA01-55-437	1				
55-441A		CASE, METER			
NA23-55-441	1				-1801
NA01-55-441C	1				1801-
55-442A		PLATE, PRINT			
NA01-55-442B A (NA01-55-442C)	1				-1801
NA03-55-442B A (NA03-55-442C)	1				-1801
NA23-55-442 A (NA23-55-442A)	1				-1801
NA25-55-442 A (NA25-55-442A)	1				-1801
NA01-55-442C	1	((MT) > (W/O A. LOCK BRAKE))			1801-
NA03-55-442C	1	((AT) > (W/O A. LOCK BRAKE))			1801-
NA23-55-442A	1	((MT) > (A. LOCK BRAKE))			1801-
NA25-55-442A	1	((AT) > (A. LOCK BRAKE))			1801-
55-446A		PLATE, WINDOW			
NA01-55-446A G (NA01-55-446B)	1				-1801
NA01-55-446B	1				1801-
55-453		CLAMP			
N007-55-467	1				1801-
55-461		TACHOMETER			
NA01-55-461A	1	(MT)			
NA03-55-461A	1	(AT)			
1801 NA35**-300014					

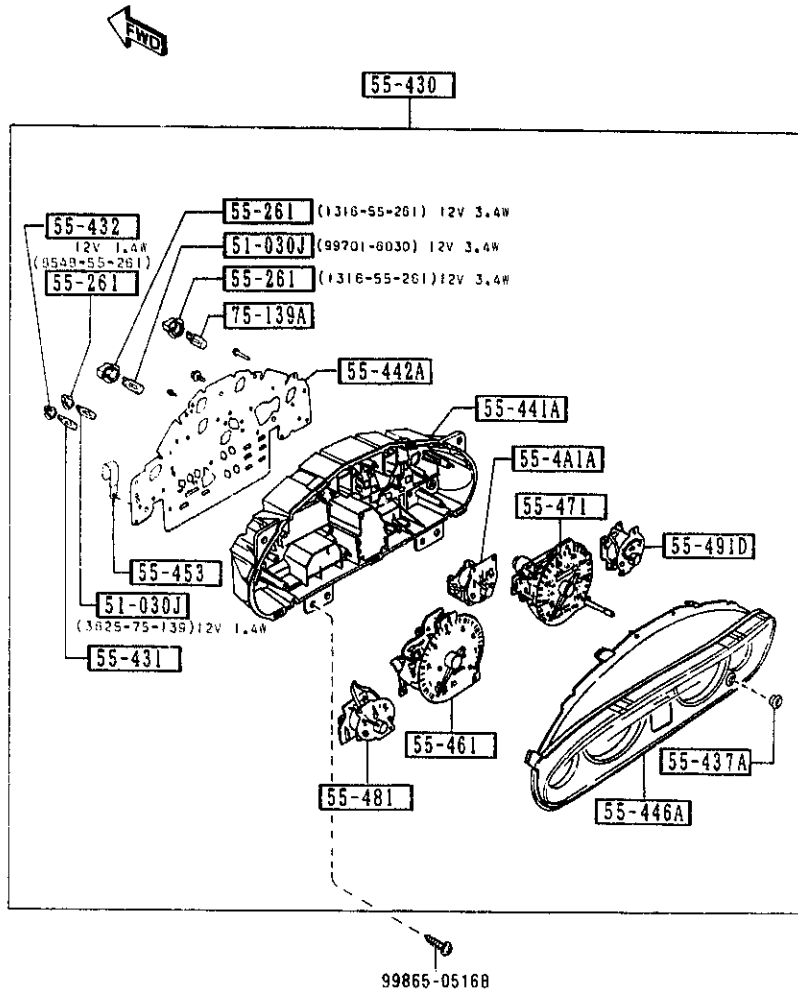

PART NO.	QTY	MODEL/RESTRICTION	MODEL/RESTRICTION	MODEL/RESTRICTION	FROM TO
55-471		SPEEDOMETER			
NA01-55-471A A (NA01-55-471B)	1				-2601
NA01-55-471B	1				2601-
55-481		METER, FUEL			
NA01-55-481	1				
55-491D		METER, THERMO			
NA01-55-491	1				
75-139A		BULB			
B491-55-431	4				
2601 NA35**329895					

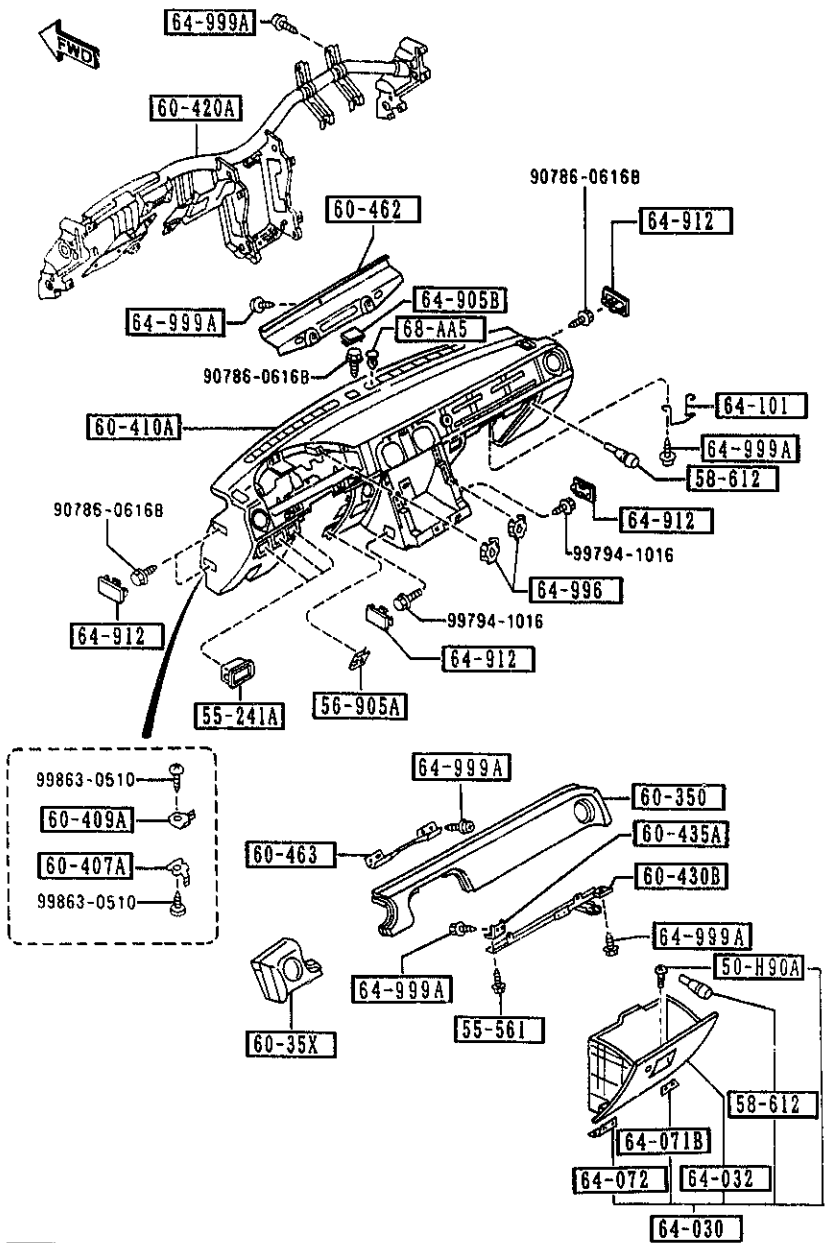

PART NO.	QTY	MODEL/RESTRICTION	MODEL/RESTRICTION	MODEL/RESTRICTION	FROM TO
50-H90A		SCREW, MOULD-FRT WIND			
LA01-50-H90	1				
55-241A		BOX, INSTRUMENT PANEL			
NA01-55-241A	3				
00	INT-	NA0 NA1 NA2 BLACK			
55-561		BOLT, INST. PANEL			
B455-55-561	1				
56-905A		NUT, SPRING			
B092-60-408	4				
58-612		CUSHION, RUBBER			
B092-64-046	3				
60-35X		PAD, INSTRUMENT PANEL			
NA01-60-35X	1				
00	INT-	NA0 BLACK			
88	INT-	NA1 TAN			
60-350		PAD, CRASH			
NA01-60-350	1				
00	INT-	NA0 BLACK			
88	INT-	NA1 TAN			
60-407A		SPRING, NO. 1			
NA01-60-407	2				
60-409A		SPRING, NO. 2			
NA01-60-409	2				
60-410A		PANEL, INSTRUMENT			
NA01-60-401C A (NA01-60-401D)	1				-0927
00	INT-	NA0 BLACK			
NA01-60-401D	1	(STD COAT BLACK/BLACK)			0927-
00	INT-	NA0 BLACK			
NA02-60-401	1	(PROTAIN COAT BLACK/			0B01-
0927 NA35**212630					
0B01 NA35**217311					

5560 DASHBOARD & RELATED PARTS

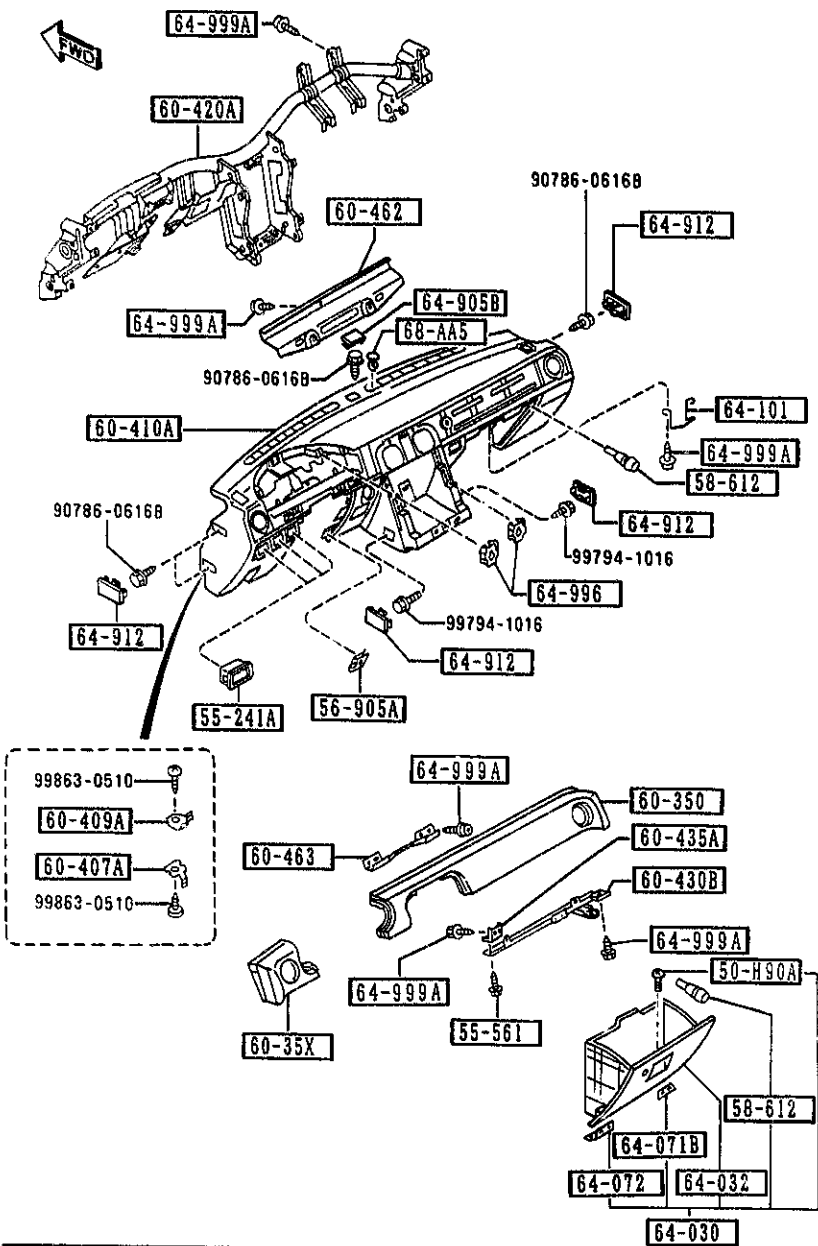

PART NO.	QTY	MODEL/RESTRICTION	MODEL/RESTRICTION	MODEL/RESTRICTION	FROM TO
CONT'D		TAN)			
88	INT-	NA1 BLACK/TAN			
		60-420A	FRAME, INST. PANEL		
NA01-60-420D	1				
		60-430B	MEMBER(R), INST. PANEL		
NA01-60-430C	1				
		60-435A	BRACKET, MEMBER		
NA01-60-435	1				
		60-462	BRACKET, INST. PANEL		
NA01-60-462A	1				
		60-463	BRACKET, CRASH PAD		
NA01-60-463	1				
		64-030	BOX, GLOVE		
NA01-64-030D	1	NA0 NA1 BLACK/TAN			-0820
00		BLACK			
NA01-64-030E	1				0820-
00	INT-	NA0 BLACK			
88	INT-	NA1 TAN			
		64-032	COVER, BOX		
NA01-64-032B	1				-0820
00	INT-	NA0 BLACK			
88	INT-	NA1 TAN			
NA01-64-032C	1				0820-
00	INT-	NA0 BLACK			
88	INT-	NA1 TAN			
		64-071B	HINGE(R), GLOVE LID		
NA01-64-03X	1				
		64-072	HINGE(L), GLOVE LID		
NA01-64-03Y	1				

0820 NA35**206394

5560 DASHBOARD & RELATED PARTS

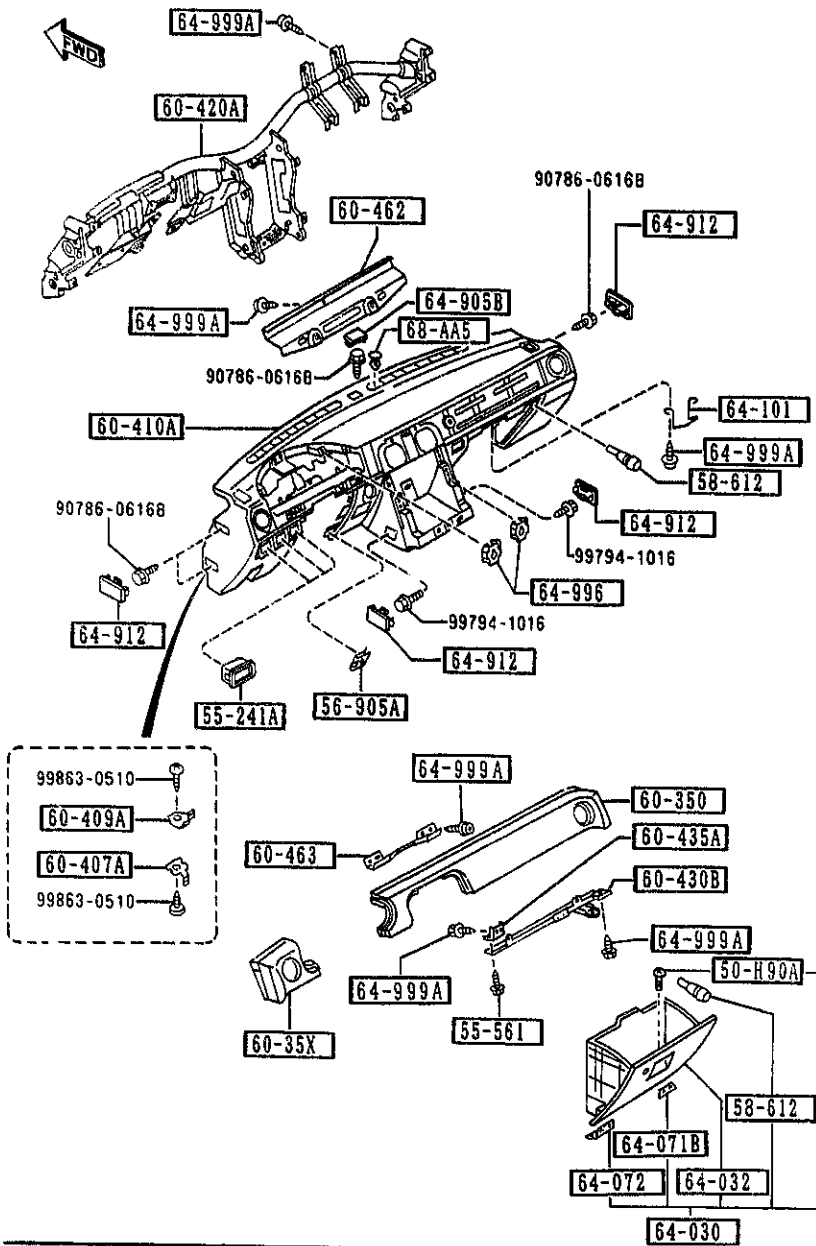

PART NO.	QTY	MODEL/RESTRICTION	MODEL/RESTRICTION	MODEL/RESTRICTION	FROM-TO
64-101		STRIKER			
NA01-64-101	1				
64-905B		COVER, HOLE-(C)			
NA01-64-905	1	(STD COAT BLACK/BLACK)			
00	INT-	NA0 NA1 NA2 BLACK			
N002-64-905	1	(PROTAIN COAT BLACK/TAN)			0801-
00	INT-	NA1 NA2 BLACK			
64-912		COVER, SIDE			
NA01-64-912	6				
00	INT-	NA0 BLACK			
88	INT-	NA1 TAN			
64-996		NUT, EXPANSION			
GJ21-64-996	8				
64-999A		SCREW, TAPPING			
W201-64-999	37				
68-AA5		FASTENER, DOOR TRIM			
W201-68-AA5 AN(W201-68-AA5A)	4				-1801
00	INT-	NA0 NA1 BLACK			
W201-68-AA5A	4				
00	INT-	NA0 NA1 NA2 BLACK			1801-
0801 NA35** -217311 1801 NA35** -300014					

AUNA02

CAT. AUNA02-07

1993-12

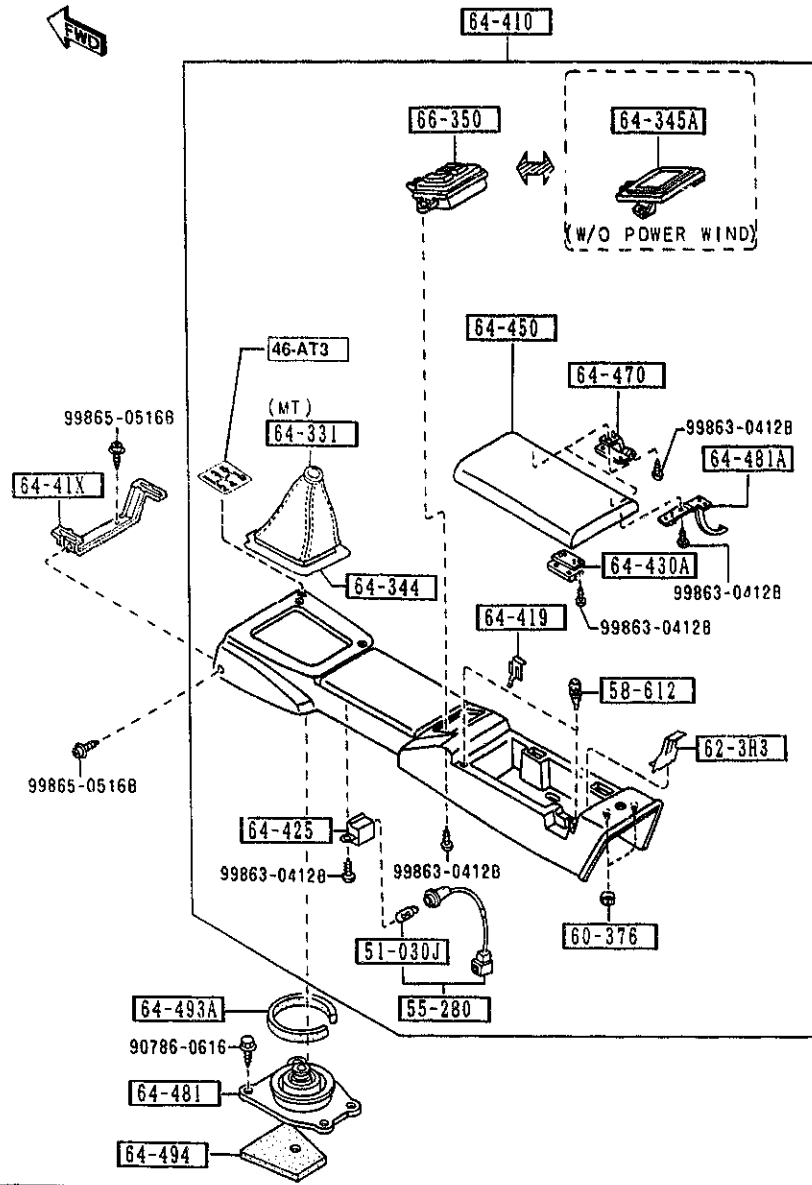

PART NO.	QTY	MODEL/RESTRICTION	MODEL/RESTRICTION	MODEL/RESTRICTION	FROM-TO
46-AT3		LABEL, CHANGE			
NO02-46-AT3	1	V-SPECIAL, (WOOD) (MT)			0801-
51-030J		BULB			
3625-75-139	1	12V 1.4W, FOR WARNING (MT)			
55-280		BULB & SOCKET			
NA01-55-280	1	(MT)			
NA06-55-280	1	BASE, (URETHANE) (AT)			
58-612		CUSHION, RUBBER			
B092-64-046	2				
60-376		NUT, TOP-CRASH PAD			
B092-60-376	2				
62-3H3		COVER, LEVER-OPENER			
NA01-64-424	1				1801-
64-331		BOOT, CHANGE			
NA01-64-331	1	(MT)			
00	INT-	NA0 NA1 NA2 BLACK			
64-344		PLATE, BACK-BOOTS RING			
NA01-64-344B	1	(MT)			
64-345A		BOX, COIN-CONSOLE			
NA01-64-437	1	BASE, (W/O POWER WIND.)			
00	INT-	NA0 NA1 NA2 BLACK			
64-41X		BRACKET, REAR CONSOLE			
NA01-64-416	1				
64-410		CONSOLE, REAR			
NA01-64-410B	1				-0803
AN(NA01-64-410C)					
00	INT-	NA0 NA1 BLACK			
0801 NA35**217311					
0803 NA35**217595					
1801 NA35**300014					

AUNA02

CAT. AUNA02-07

1993-12

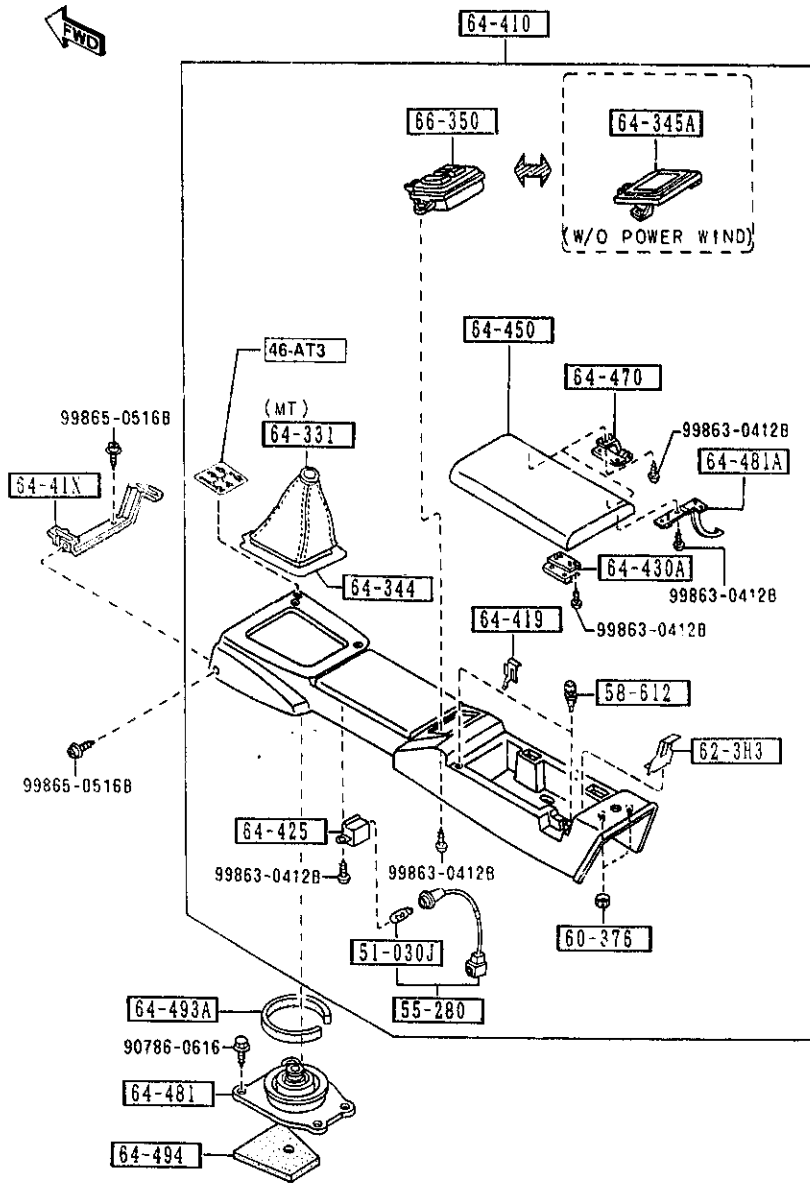

PART NO.	QTY	MODEL/RESTRICTION	MODEL/RESTRICTION	MODEL/RESTRICTION	FROM TO
CONT'D					
NA02-64-410B	1				-0B03
AN(NA02-64-410C)					
00	INT-	NA0 NA1 BLACK			
NA03-64-410A	1				-0B03
AN(NA03-64-410B)					
00	INT-	NA0 NA1 BLACK			
NA06-64-410B	1				-0B03
AN(NA06-64-410C)					
00	INT-	NA0 NA1 BLACK			
N007-64-410	1				0B01-0B03
AN(N007-64-410A)					
00	INT-	NA0 NA1 BLACK			
N008-64-410	1				0B01-0B03
AN(N008-64-410A)					
00	INT-	NA0 NA1 BLACK			
NA01-64-410C	1				0B03-1801
A (NA01-64-410D)					
00	INT-	NA0 NA1 BLACK			
NA02-64-410C	1				0B03-1801
A (NA02-64-410D)					
00	INT-	NA0 NA1 BLACK			
NA03-64-410B	1				0B03-1801
A (NA03-64-410C)					
00	INT-	NA0 NA1 BLACK			
NA06-64-410C	1				0B03-1801
A (NA06-64-410D)					
00	INT-	NA0 NA1 BLACK			
N007-64-410A	1				0B03-1801
A (N007-64-410B)					
00	INT-	NA0 NA1 BLACK			
N008-64-410A	1				0B03-1801
A (N008-64-410B)					
00	INT-	NA0 NA1 BLACK			
NA01-64-410D	1	BASE, (URETHANE KNOB,W/O P OWER WIND.) (MT)			1801-
00	INT-	NA0 NA1 NA2 BLACK			
NA02-64-410D	1	PKG-DPT, (URETHANE KNOB,W/POW ER WIND.) (MT)			1801-
00	INT-	NA0 NA1 NA2 BLACK			
0B01 NA35**	217311				
0B03 NA35**	217595				
1801 NA35**	300014				

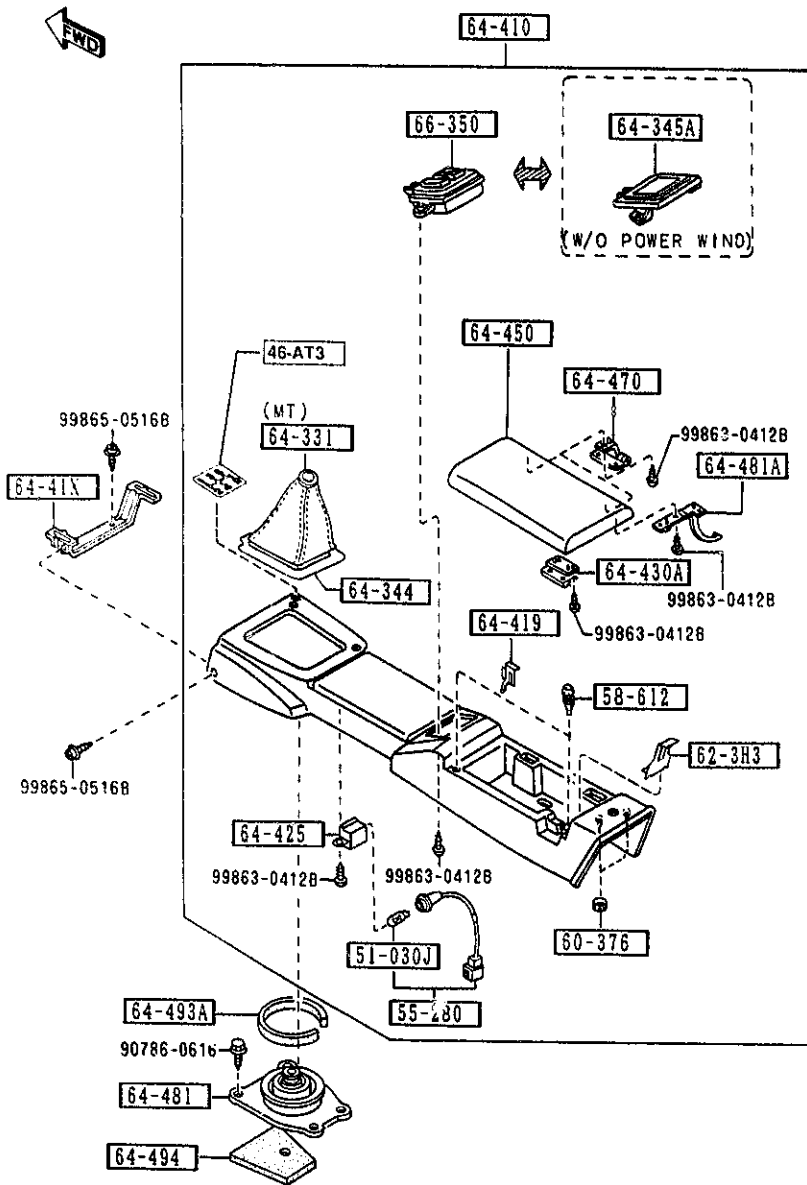

PART NO.	QTY	MODEL/RESTRICTION	MODEL/RESTRICTION	MODEL/RESTRICTION	FROM-TO
CONT'D NA03-64-410C	1	BASE, (URETHANE KNOB,W/O P OWER WIND.) (AT)			1801-
00	INT-	NA0 NA1 NA2 BLACK			
NA06-64-410D	1	PKG-OPT, (URETHANE KNOB,W/POW ER WIND.) (AT)			1801-
00	INT-	NA0 NA1 NA2 BLACK			
NO07-64-410B	1	(WOOD KNOB,W/O POWER WIND.) (MT)			1801-
00	INT-	NA0 NA1 NA2 BLACK			
NO08-64-410B	1	V-SPECIAL, (WOOD KNOB,W/POWER W IND.) (MT)			1801-
00	INT-	NA0 NA1 NA2 BLACK			
64-419		CLIP,HARNES-HAND BR AKE			
H260-64-419	1	PKG-OPT, V-SPECIAL, (W/POWER WIND.)			
64-425		CASE, LAMP			
NA01-64-414	1				
64-430A		LOCK, CONSOLE-REAR			
FB01-64-430	1				
64-450		LID, CONSOLE			
NA01-64-450A	1				
00	INT-	NA0 NA1 NA2 BLACK			
64-470		HINGE			
NA01-64-45XA	2				
00	INT-	NA0 NA1 NA2 BLACK			
64-481		INSULATOR ND.1,CHAN GE			
NA01-64-481A	1	(MT)			
64-431A		STOPPER, CONSOLE LID			
NA01-64-452	1				
00	INT-	NA0 NA1 NA2 BLACK			
1801 NA35**W-300014					

AUNA02

CAT. AUNA02-07

1993-12

2-C10

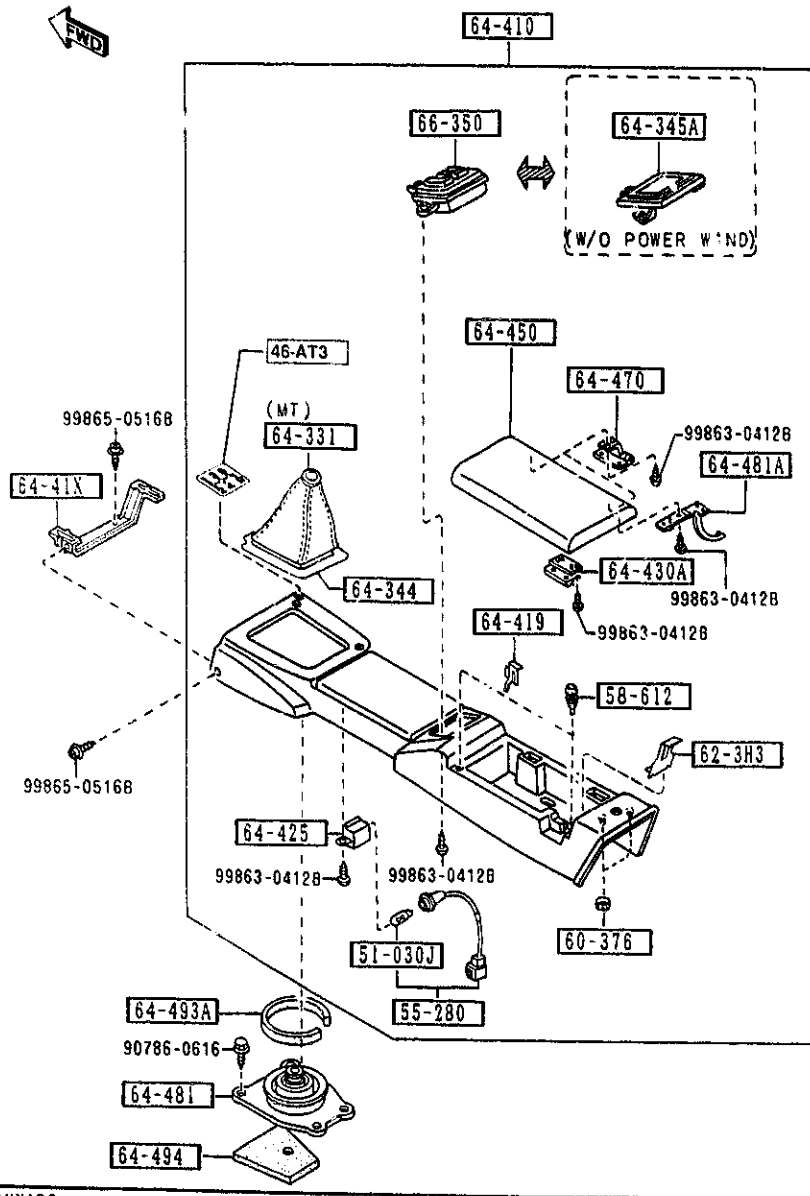

PART NO.	QTY	MODEL/RESTRICTION	MODEL/RESTRICTION	MODEL/RESTRICTION	FROM-TO
64-493A		PACK.SILENT			
H001-64-493	1	(MT)			
64-494		PAD.CHANGE BOOT			
FB01-64-495	1	(MT)			
66-350		SWITCH.POWER WINDOW			
NA01-66-350A	1	PKG-OPT, V-SPECIAL, (W/POWER WIND.) (MT)			
00	INT-	NA0 NA1 NA2 BLACK			
NA03-66-350	1	PKG-OPT, V-SPECIAL, (W/POWER WIND.) (AT)			
00	INT-	NA0 NA1 NA2 BLACK			

AUNA02

CAT. AUNA02-07

1993-12

2-D10

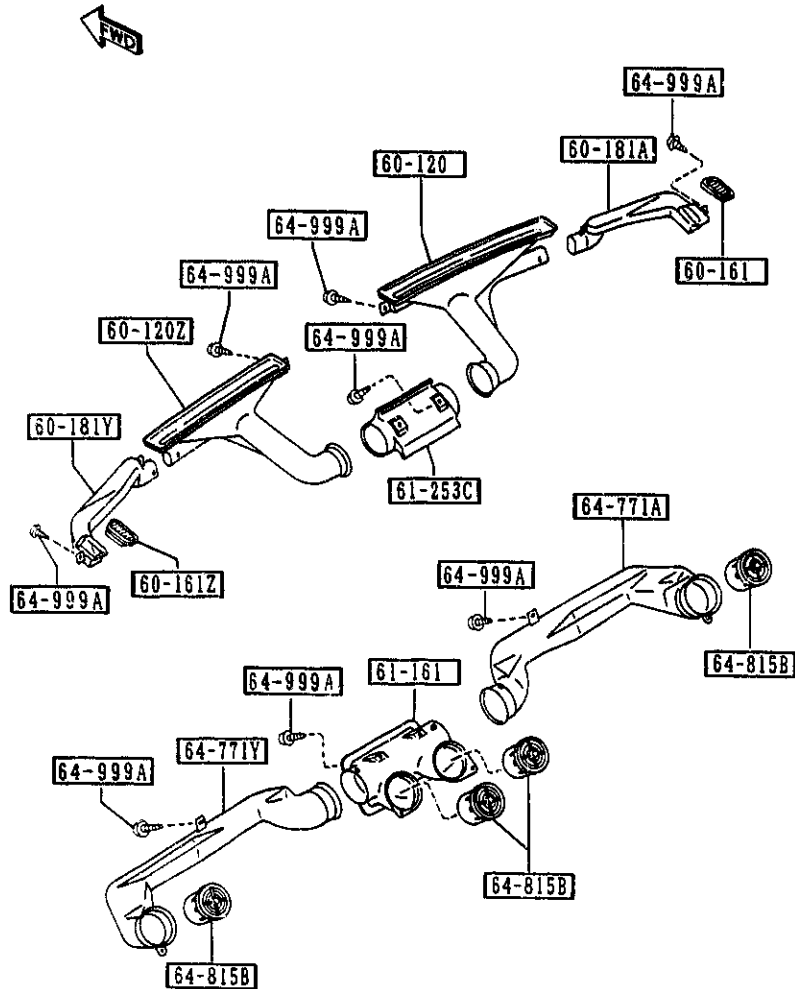

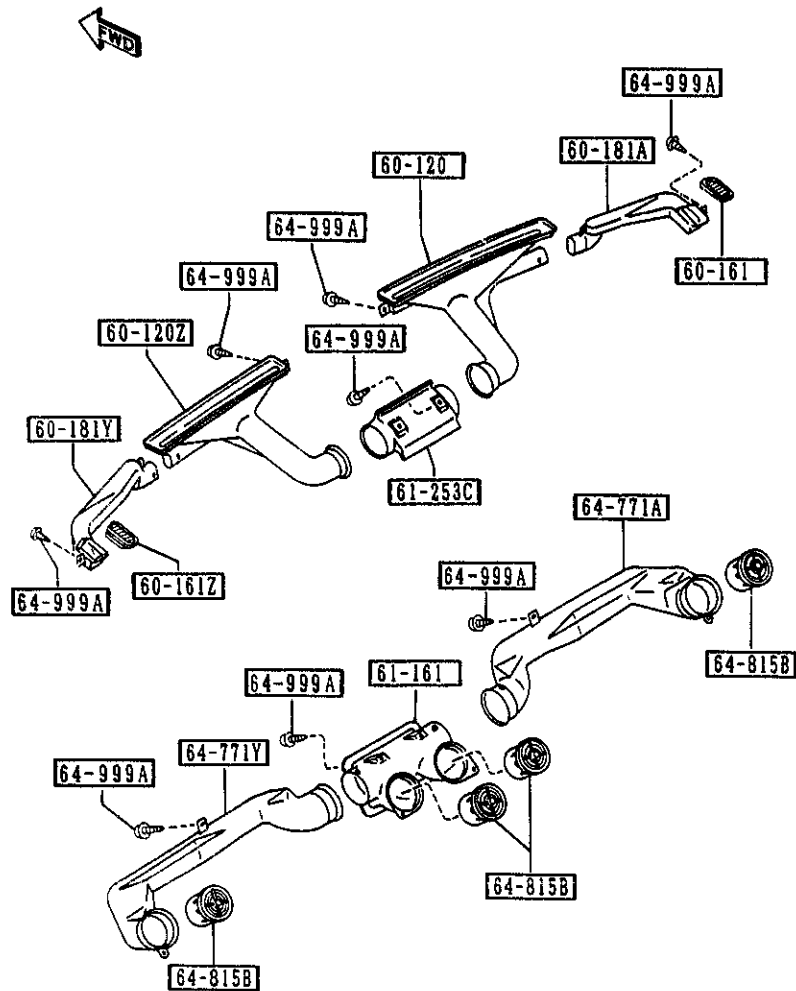

PART NO.	QTY	MODEL/RESTRICTION	MODEL/RESTRICTION	MODEL/RESTRICTION	FROM-TO
60-120		NOZZLE (R), DEFROSTER			
NA01-60-121	1				
60-120Z		NOZZLE (L), DEFROSTER			
NA01-60-141	1				
60-161		GRILLE (R), DEMISTER			
NA01-60-161	1	(STD COAT BLACK/BLACK)			
00	INT-	NA0 NA1 NA2 BLACK			
N002-60-161	1	(PROTAIN COAT BLACK/TAN)			0801-
00	INT-	NA1 NA2 BLACK			
60-161Z		GRILLE (L), DEMISTER			
NA01-60-171	1	(STD COAT BLACK/BLACK)			
00	INT-	NA0 NA1 NA2 BLACK			
N002-60-171	1	(PROTAIN COAT BLACK/TAN)			0801-
00	INT-	NA1 NA2 BLACK			
60-181A		DUCT (R), SIDE DEMIST.			
NA01-60-183	1				
60-181Y		DUCT (L), SIDE DEMIST.			
NA01-60-193	1				
61-161		DUCT, CENTER			
NA01-61-161	1				-0801
AN(NA01-61-161A)					
NA01-61-161A	1				0801-
61-253C		HOSE (C), DEFROSTER			
NA01-61-253	1				
64-771A		DUCT NO. 1 (R)			
NA01-64-741	1				
64-771Y		DUCT NO. 1 (L)			
NA01-64-841	1				

0801 NA35**205068
0801 NA35**217311

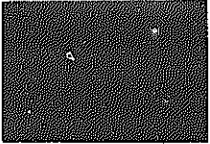
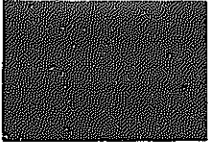
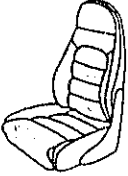
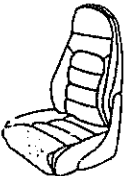
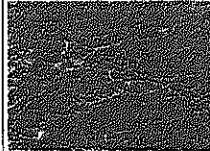

PART NO.	QTY	MODEL/RESTRICTION	MODEL/RESTRICTION	MODEL/RESTRICTION	FROM TO
64-815B		LOUVER, VENTILATOR			
NA01-64-81X	4				-1801
00	INT-	NA0 NA1 BLACK			
N001-64-81X	4				1801-
00	INT-	NA0 NA1 NA2 BLACK			
64-999A		SCREW, TAPPING			
W201-64-999	11				
1801 NA35**~300014					

(THIS ILLUSTRATION CONSISTS OF 3 PAGES)

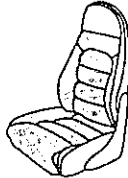
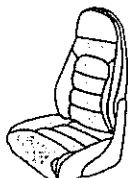
SPECIFICATIONS	TYPE	STA	STB
	GRADE	BASE	PKG-OPT
SEAT TRIMS		CLOTH	CLOTH
			
			
HEAD REST SPEAKER		—	×
SPECIFICATIONS	TYPE	STC	STD
	GRADE	V-SPECIAL	—
SEAT TRIMS		LEATHER	LEATHER
			
			
HEAD REST SPEAKER		×	—

(THIS ILLUSTRATION CONSISTS OF 3 PAGES)

(THIS ILLUSTRATION CONSISTS OF 3 PAGES)

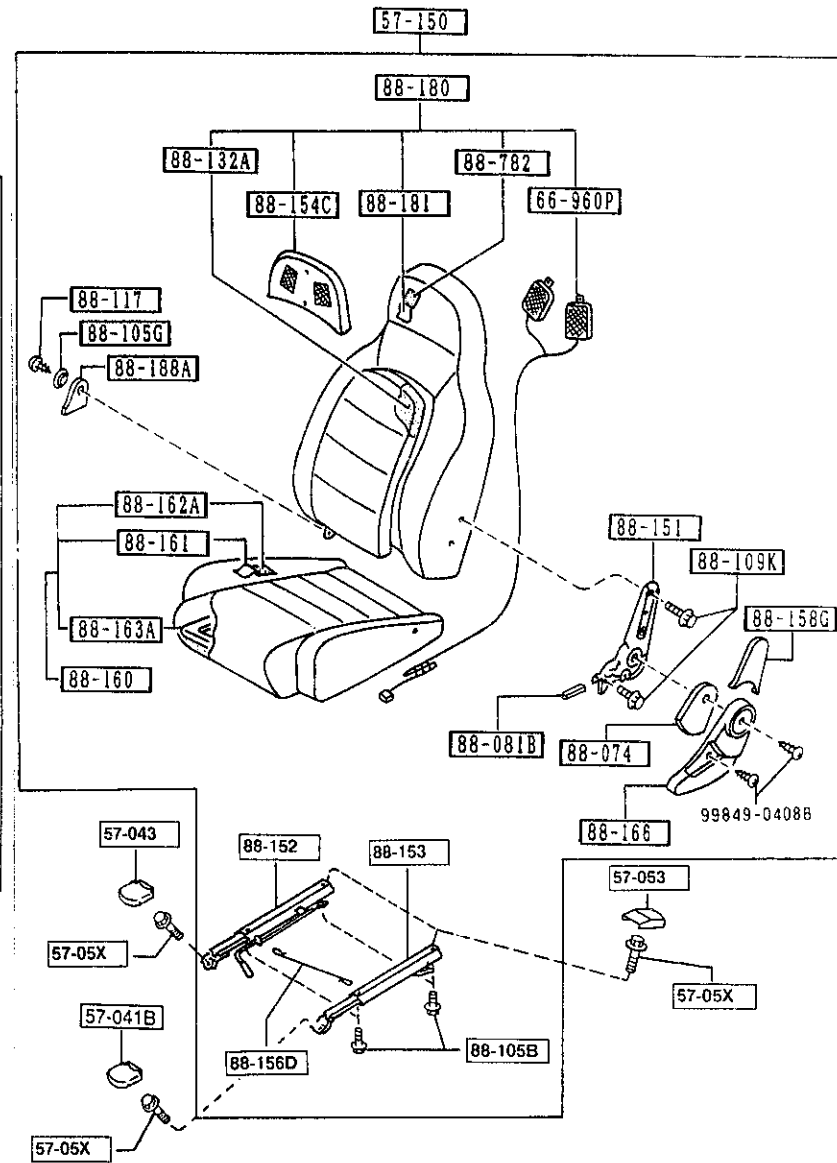
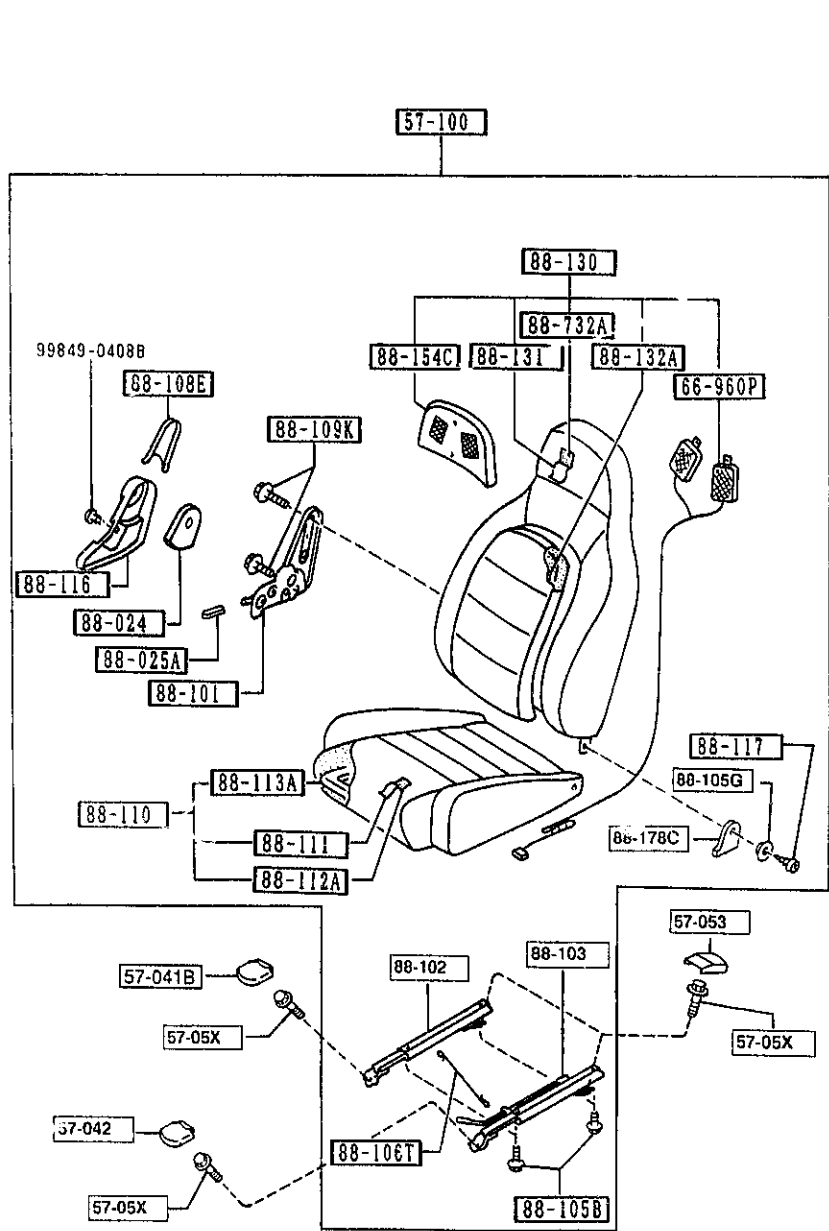

2-H10

(THIS ILLUSTRATION CONSISTS OF 3 PAGES)

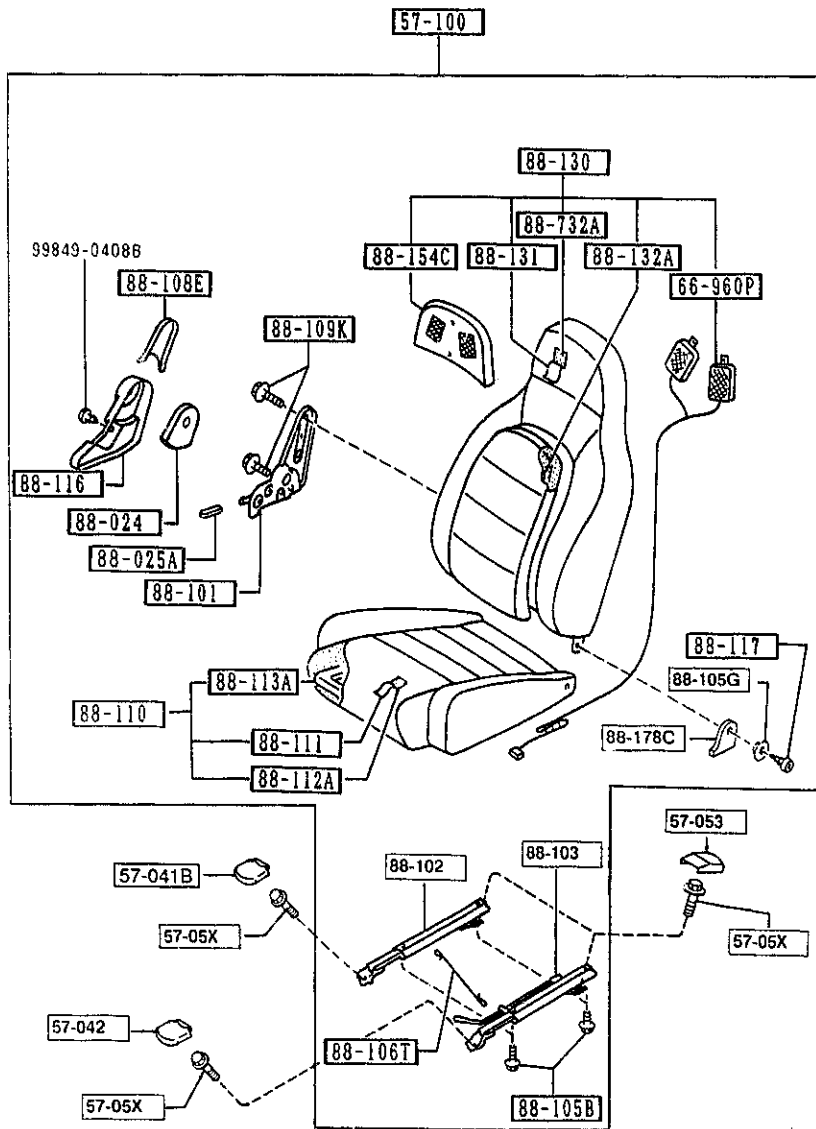

PART NO.	QTY	MODEL/RESTRICTION	MODEL/RESTRICTION	MODEL/RESTRICTION	FROM-TO
57-041B		COVER NO.1,ADJ-FRT			
*J001-57-041	2	V-SPECIAL, (LEATHER)			0B01-
* 40	INT-	NAO NA1 DARK GRAY			
57-042		COVER NO.2,ADJ-FRT			
N005-57-042	1	V-SPECIAL, (LEATHER)			0B01-
40	INT-	NAO NA1 DARK GRAY			
57-043		COVER NO.3,ADJ-FRT			
N005-57-043	1	V-SPECIAL, (LEATHER)			0B01-
40	INT-	NAO NA1 DARK GRAY			
57-05X		BOLT, LINK			
B455-57-05X	8				
57-053		COVER, ADJUSTER-REAR			
J001-57-051	4	V-SPECIAL, (LEATHER)			0B01-
40	INT-	NAO NA1 DARK GRAY			
57-100		SEAT(R), FRONT			
NA01-57-100F A (NA01-57-100G)	1				-2101
00	INT-	NAO BLACK			
NA02-57-100F A (NA02-57-100G)	1				-2101
00	INT-	NAO BLACK			
NA23-57-100 A (NA23-57-100A)	1				0B01-2101
88	INT-	NA1 TAN			
NA24-57-100 A (NA24-57-100A)	1				1801-2101
88	INT-	NA1 TAN			
NA01-57-100G	1	BASE, (NAN1 STA TYPE)			2101-
00	INT-	NAO BLACK			
NA02-57-100G	1	PKG-OPT, (NAN1 STB TYPE)			2101-
00	INT-	NAO BLACK			
0B01 NA35**217311 1801 NA35**300014 2101 NA35**313914					

(THIS ILLUSTRATION CONSISTS OF 3 PAGES)

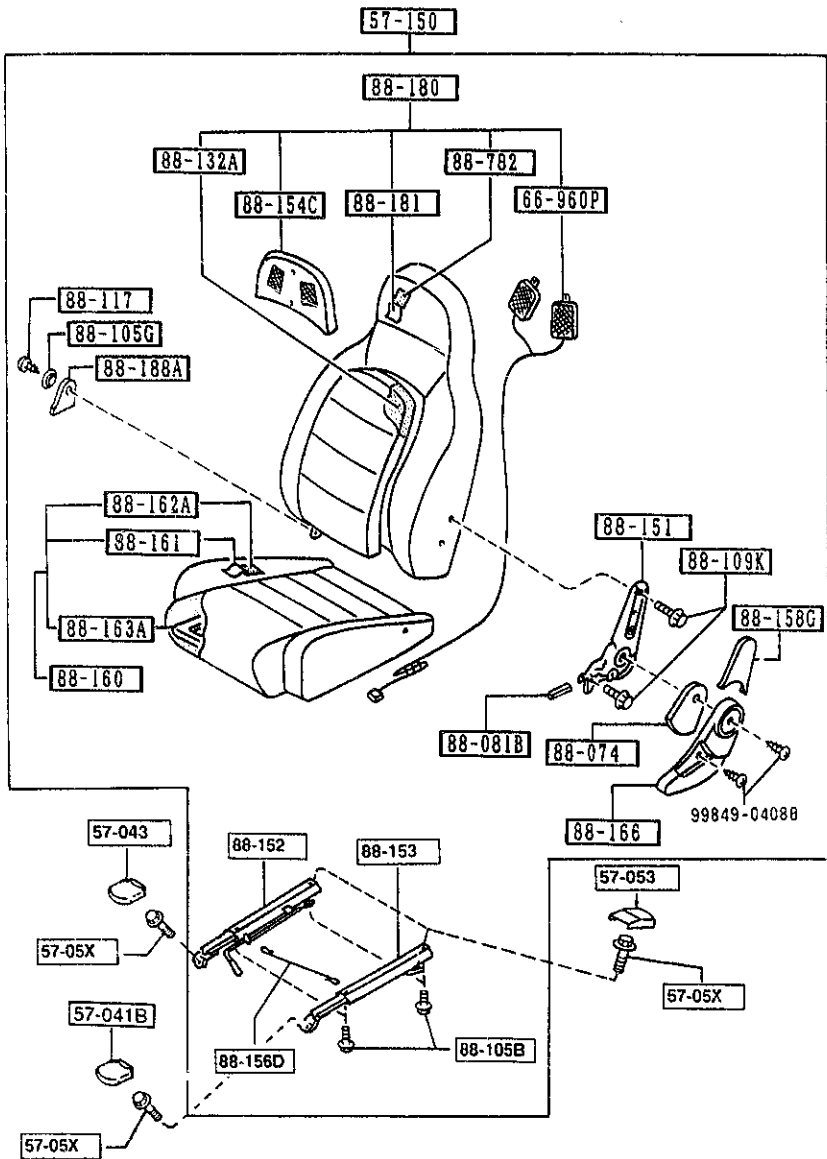

PART NO.	QTY	MODEL/RESTRICTION	MODEL/RESTRICTION	MODEL/RESTRICTION	FROM-TO
CONT'D					
NA23-57-100A	1	V-SPECIAL, (NANI STC TYPE)			2101-
88	INT-	NA1 TAN			
NA24-57-100A	1	(NANI STD TYPE)			2101-
88	INT-	NA1 TAN			
57-150		SEAT(L),FRONT			
NA01-57-150F A (NA01-57-150G)	1				-2101
00	INT-	NA0 BLACK			
NA02-57-150F A (NA02-57-150G)	1				-2101
00	INT-	NA0 BLACK			
NA23-57-150 A (NA23-57-150A)	1				0B01-2101
88	INT-	NA1 TAN			
NA24-57-150 A (NA24-57-150A)	1				1801-2101
88	INT-	NA1 TAN			
NA01-57-150G	1	BASE, (NANI STA TYPE)			2101-
00	INT-	NA0 BLACK			
NA02-57-150G	1	PKG-OPT, (NANI STB TYPE)			2101-
00	INT-	NA0 BLACK			
NA23-57-150A	1	V-SPECIAL, (NANI STC TYPE)			2101-
88	INT-	NA1 TAN			
NA24-57-150A	1	(NANI STD TYPE)			2101-
88	INT-	NA1 TAN			
66-960P		SPEAKER,PILLOW-SEAT			
NA04-66-960A	2	PKG-OPT, (W/HEAD SPEAKER)			
88-024		PROTR(R),SEAT BELT			
NA01-88-033	1				
88-025A		KNOB(R),KNUCKLE			
NA01-88-034	1				
00	INT-	NA0 BLACK			
0B01 NA35**X-217311 1801 NA35**X-300014 2101 NA35**X-313914					

(THIS ILLUSTRATION CONSISTS OF 3 PAGES)

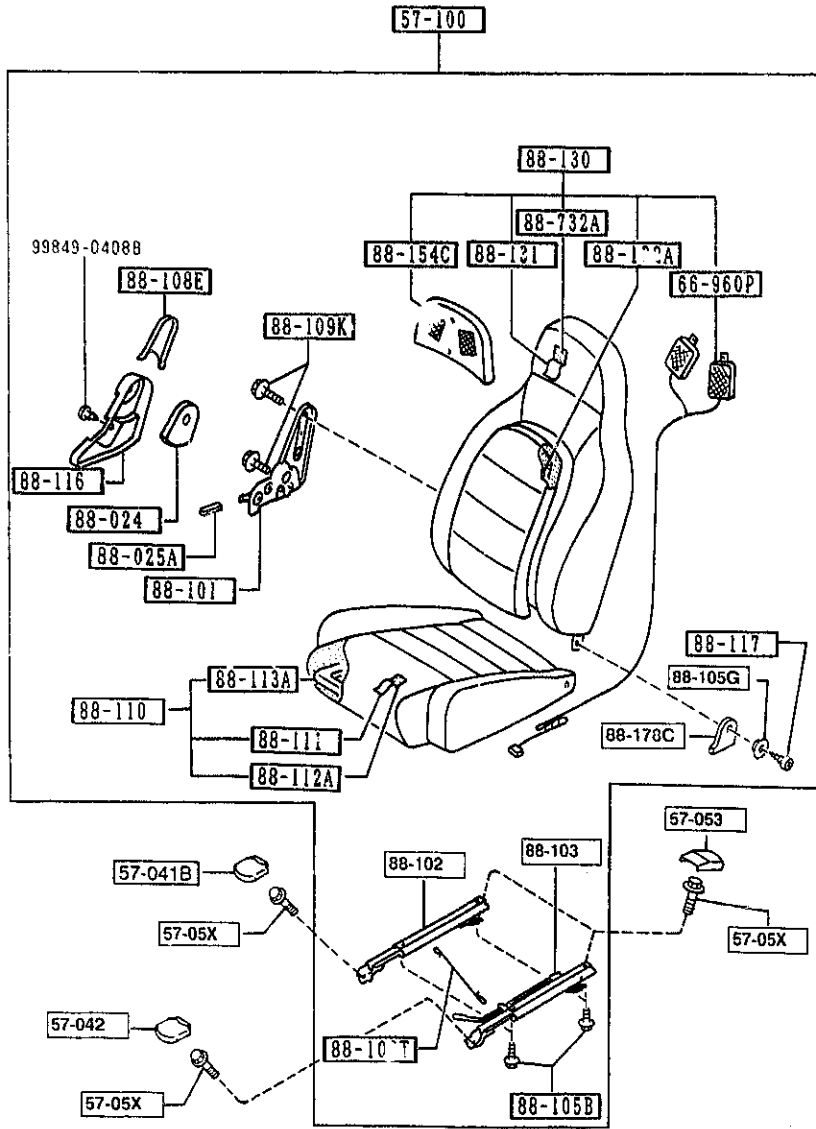

PART NO.	QTY	MODEL/RESTRICTION	MODEL/RESTRICTION	MODEL/RESTRICTION	FROM TO
CONT'D					
88	INT-	NA1 TAN			
88-074		PROTR(L), SEAT BELT			
NA01-88-085	1				
88-081B		KNOB(L), KNUCKLE			
NA01-88-084	1				
00	INT-	NA0 BLACK			
88	INT-	NA1 TAN			
88-101		KNUCKLE(R), RECLINING			
NA01-88-101A	1				
88-102		ADJUSTER, NO.1			
NA01-88-102A	1				
88-103		ADJUSTER, NO.2			
NA01-88-103A	1				
88-105B		BOLT, LINK			
H260-88-105	8				
88-105G		BUSH, HINGE			
H260-88-108	2				
02	INT-	NA0 NA1 NA2 BLACK			
88	INT-	NA1 TAN			
88-106T		WIRE, CONNECT			
NA01-88-106	1				
88-108E		COVER(R), SEAT BACK			
NA01-88-036	1				
00	INT-	NA0 BLACK			
88	INT-	NA1 TAN			
88-109K		SCREW, KNUCKLE			
H260-88-109	8				
88-110		CUSHION(R), FRT SEAT			

2-K10

(THIS ILLUSTRATION CONSISTS OF 3 PAGES)

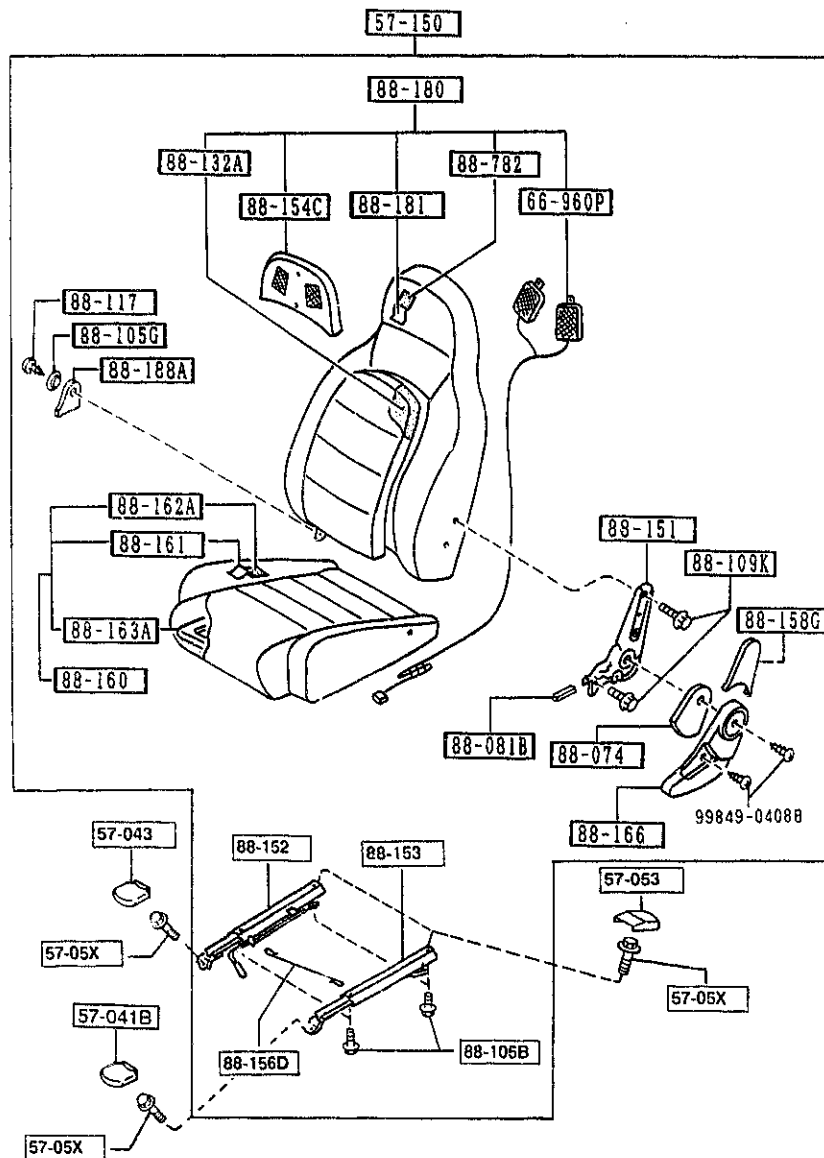

PART NO.	QTY	MODEL/RESTRICTION	MODEL/RESTRICTION	MODEL/RESTRICTION	FROM-TO
CONT'D					
NA01-88-110	1	BASE, PKG-OPT, (CLOTH)			
00	INT-	NA0 BLACK			
NA23-88-110	1	V-SPECIAL, (LEATHER)			0B01-
88	INT-	NA1 TAN			
88-111		TRIM(R), SEAT CUSHION			
NA01-88-111	1	BASE, PKG-OPT, (CLOTH)			
00	INT-	NA0 BLACK			
NA23-88-111	1	V-SPECIAL, (LEATHER)			0B01-
88	INT-	NA1 TAN			
88-112A		PAD(R), CUSHION-FRT			
NA01-88-112	1				
88-113A		FRAME(R), CUSHION-FRT			
NA01-88-113	1				
88-116		COVER(R), KNUCKLE			
NA01-88-031	1				
00	INT-	NA0 BLACK			
88	INT-	NA1 TAN			
88-117		SCREW, KNUCKLE			
H260-88-107	2				
88-130		BACK(R), FRONT SEAT			
NA01-88-130	1				-2101
A (NA01-88-130A)					
00	INT-	NA0 BLACK			
NA02-88-130	1				-2101
A (NA02-88-130A)					
00	INT-	NA0 BLACK			
NA23-88-130	1				0B01-2101
A (NA23-88-130A)					
88	INT-	NA1 TAN			
NA24-88-130	1				1801-2101
A (NA24-88-130A)					
0B01 NA35**	217311				
1801 NA35**	300014				
2101 NA35**	313914				

(THIS ILLUSTRATION CONSISTS OF 3 PAGES)

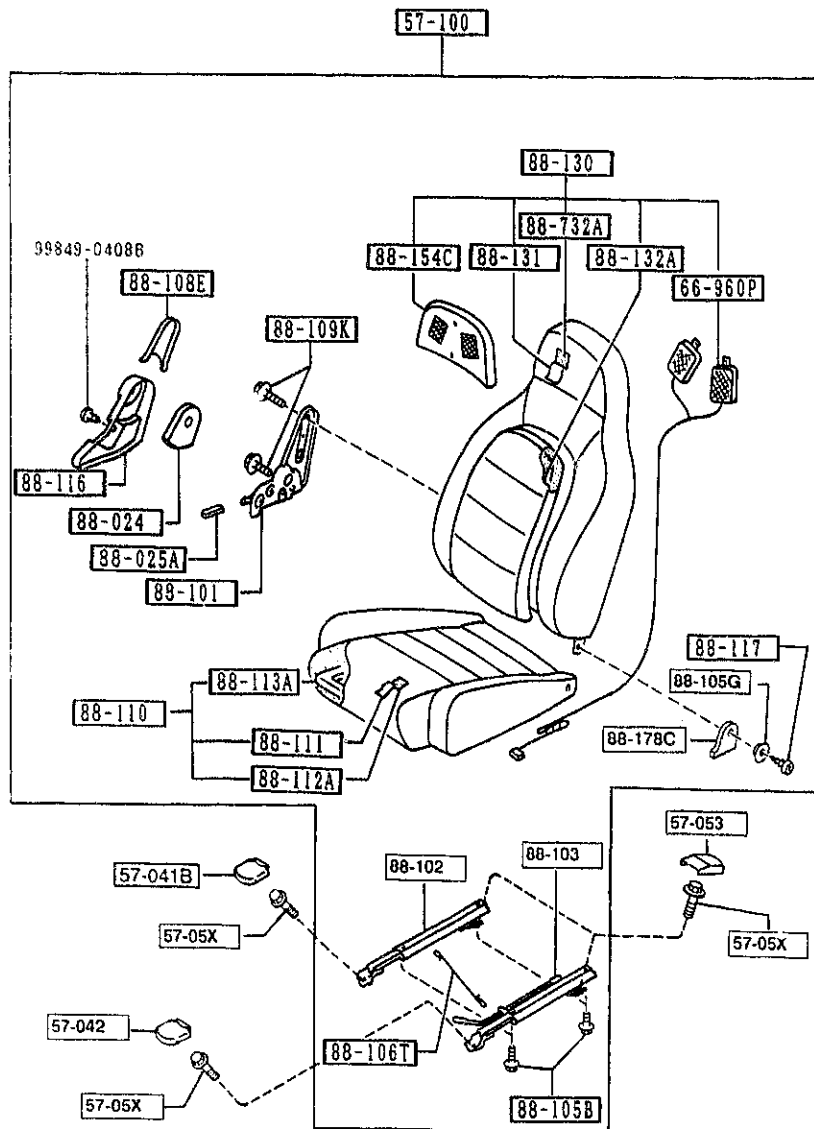

PART NO.	QTY	MODEL/RESTRICTION	MODEL/RESTRICTION	MODEL/RESTRICTION	FROM-TO
CONT'D					
88	INT-	NA1 TAN			
NA01-88-130A	1	BASE, (NANI STA TYPE)			2101-
00	INT-	NA0 BLACK			
NA02-88-130A	1	PKG-OPT, (NANI STB TYPE)			2101-
00	INT-	NA0 BLACK			
NA23-88-130A	1	V-SPECIAL, (NANI STC TYPE)			2101-
88	INT-	NA1 TAN			
NA24-88-130A	1	(NANI STD TYPE)			2101-
88	INT-	NA1 TAN			
88-131		TRIM(R), SEAT BACK			
NA01-88-131	1	BASE, PKG-OPT, (CLOTH)			
00	INT-	NA0 BLACK			
NA23-88-131	1	V-SPECIAL, (LEATHER)			0801-
88	INT-	NA1 TAN			
88-132A		PAD(R), BACK-FRT			
NA01-88-132 A (NA01-88-132A)	2				-2101
NA01-88-132A	2				2101-
88-151		KNUCKLE(L), RECLINING			
NA01-88-151A	1				
88-152		ADJUSTER NO.3			
NA01-88-152A	1				
88-153		ADJUSTER NO.4			
NA01-88-153A	1				
88-154C		COVER, HEAD REST			
NA01-88-137	2				
88-156D		WIRE, CONNECT			
NA01-88-156	1				
0801 NA35**217311					
2101 NA35**313914					

(THIS ILLUSTRATION CONSISTS OF 3 PAGES)

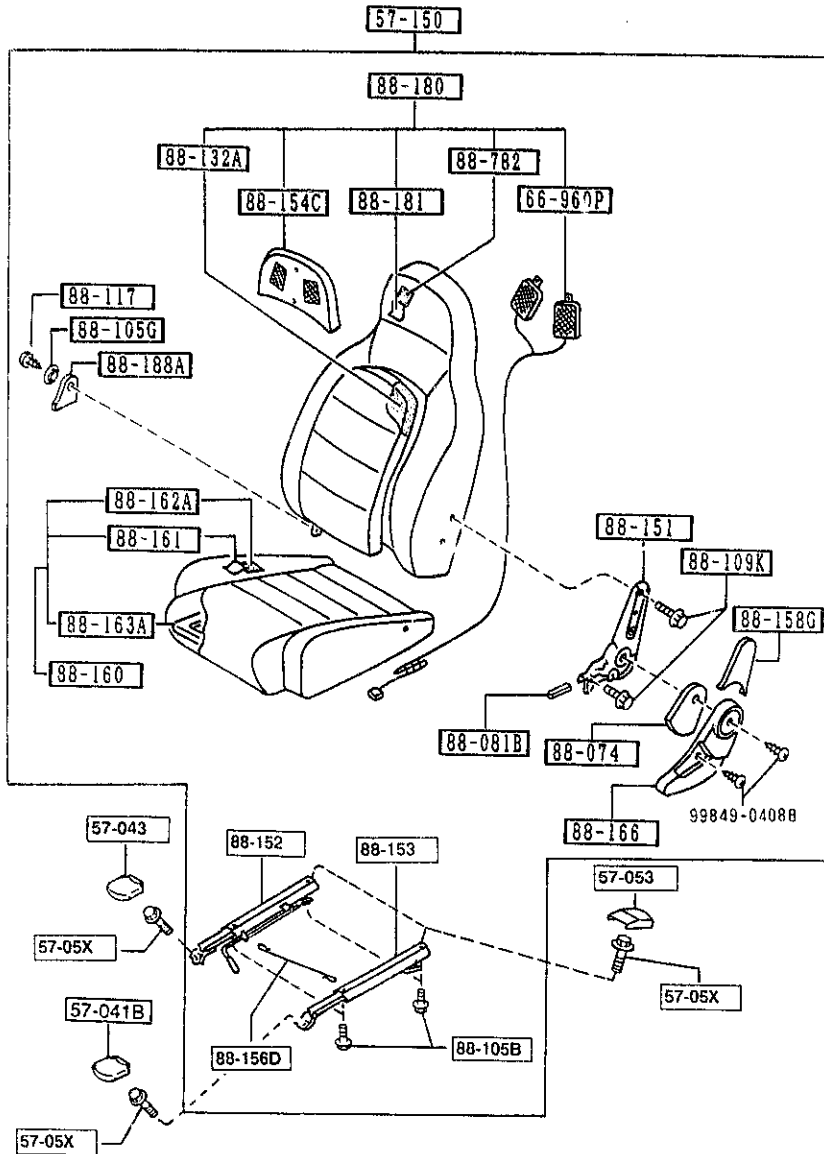

PART NO.	QTY	MODEL/RESTRICTION	MODEL/RESTRICTION	MODEL/RESTRICTION	FROM TO
88-158G		COVER(L), SEAT BACK			
NA01-88-086	1				
00	INT-	NA0 BLACK			
88	INT-	NA1 TAN			
88-160		CUSHION(L), FRT SEAT			
NA01-88-160	1	BASE, PKG-OPT, (CLOTH)			
00	INT-	NA0 BLACK			
NA23-88-160	1	V-SPECIAL, (LEATHER)			0801-
88	INT-	NA1 TAN			
88-161		TRIM(L), SEAT CUSHION			
NA01-88-161	1	BASE, PKG-OPT, (CLOTH)			
00	INT-	NA0 BLACK			
NA23-88-161	1	V-SPECIAL, (LEATHER)			0801-
88	INT-	NA1 TAN			
88-162A		PAD(L), CUSHION-FRT			
NA01-88-162	1	BASE, PKG-OPT, (CLOTH)			
N005-88-162	1	V-SPECIAL, (LEATHER)			0801-
88-163A		FRAME(L), CUSHION-FRT			
NA01-88-163	1				
88-166		COVER(L), KNUCKLE			
NA01-88-081	1				
00	INT-	NA0 BLACK			
88	INT-	NA1 TAN			
88-178C		COVER(R), HINGE			
NA01-88-035	1				
00	INT-	NA0 BLACK			
88	INT-	NA1 TAN			
0801 NA35**~217311					

(THIS ILLUSTRATION CONSISTS OF 3 PAGES)

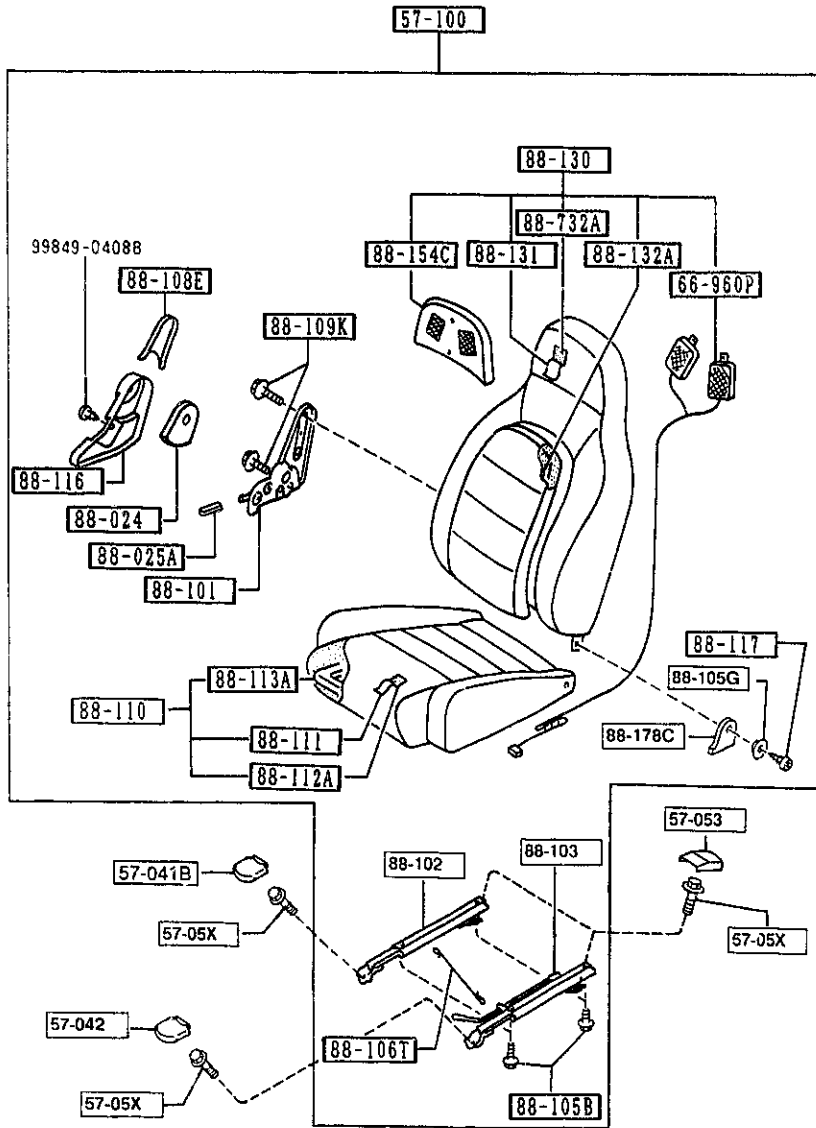

AUNA02

(CONT'D)

PART NO.	QTY	MODEL/RESTRICTION	MODEL/RESTRICTION	MODEL/RESTRICTION	FROM-TO
88-180		BACK(L), FRONT SEAT			
NA01-88-180 A (NA01-88-180A)	1				-2101
00	INT-	NA0 BLACK			
NA02-88-180 A (NA02-88-180A)	1				-2101
00	INT-	NA0 BLACK			
NA23-88-180 A (NA23-88-180A)	1				0801-2101
88	INT-	NA1 TAN			
NA24-88-180 A (NA24-88-180A)	1				1801-2101
88	INT-	NA1 TAN			
NA01-88-180A	1	BASE, (NAN1 STA TYPE)			2101-
00	INT-	NA0 BLACK			
NA02-88-180A	1	PKG-OPT, (NAN1 STB TYPE)			2101-
00	INT-	NA0 BLACK			
NA23-88-180A	1	V-SPECIAL, (NAN1 STC TYPE)			2101-
88	INT-	NA1 TAN			
NA24-88-180A	1	(NAN1 STD TYPE)			2101-
88	INT-	NA1 TAN			
88-181		TRIM(L), SEAT BACK			
NA01-88-181	1	BASE, PKG-OPT, (CLOTH)			0801-
00	INT-	NA0 BLACK			
NA23-88-181	1	V-SPECIAL, (LEATHER)			
88	INT-	NA1 TAN			
88-188A		COVER(L), HINGE			
NA01-88-085	1				
00	INT-	NA0 BLACK			
88	INT-	NA1 TAN			
88-732A		PAD'B'(R), BACK-FRT			
NA01-88-732 A (NA01-88-732A)	1				-2101
0801 NA35**-217311 1801 NA35**-300014 2101 NA35**-313914					

CAT. AUNA02-07

1993-12

(THIS ILLUSTRATION CONSISTS OF 3 PAGES)

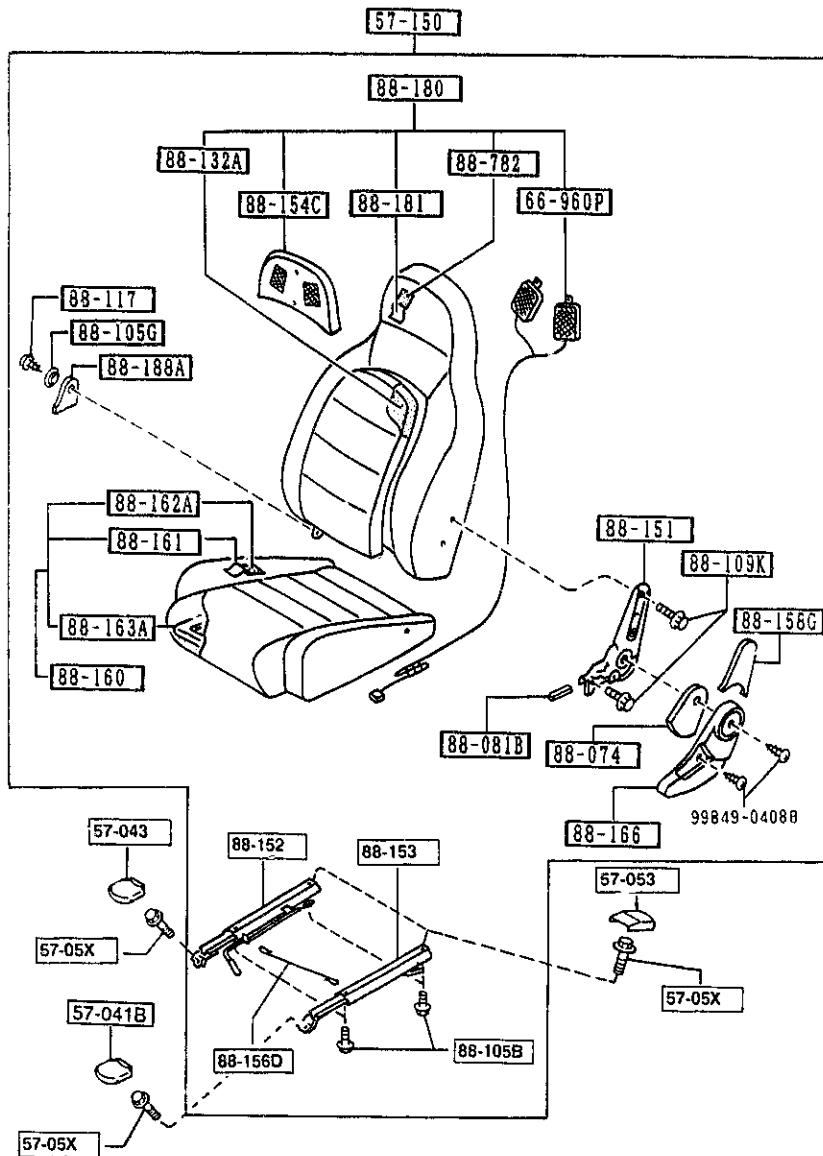

PART NO.	QTY	MODEL/RESTRICTION	MODEL/RESTRICTION	MODEL/RESTRICTION	FROM TO
CONT'D					
NA01-88-732A	1				2101-
88-782		PAD'B'(L),BACK-FRT			
NA01-88-782 A (NA01-88-782A)	1				-2101
NA01-88-782A	1				2101-
2101 NA35**--313914					

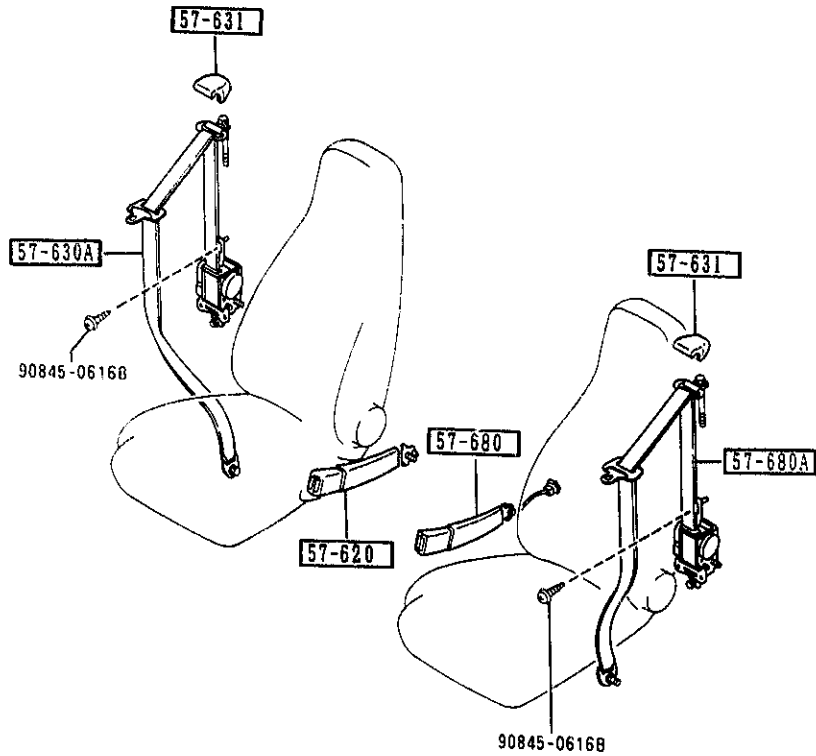

PART NO.	QTY	MODEL/RESTRICTION	MODEL/RESTRICTION	MODEL/RESTRICTION	FROM TO
57-620		BELT 'A', FRONT SEAT			
NA01-57-620	1				
00	INT-	NA0 NA1 NA2 BLACK			
57-630A		BELT 'B' (R), FRT SEAT			
NA01-57-630C	1				
00	INT-	NA0 BLACK			
88	INT-	NA1 TAN			
57-631		COVER, ANCHOR			
NA01-57-631B	2				
00	INT-	NA0 NA1 NA2 BLACK			
57-680		BELT 'A', FRONT SEAT			
NA01-57-680	1				
00	INT-	NA0 NA1 NA2 BLACK			
57-680A		BELT 'B' (L), FRT SEAT			
NA01-57-690A	1				
00	INT-	NA0 BLACK			
88	INT-	NA1 TAN			

BOSS, STERRING WHEEL
(REFER TO SECT.NO.3200)

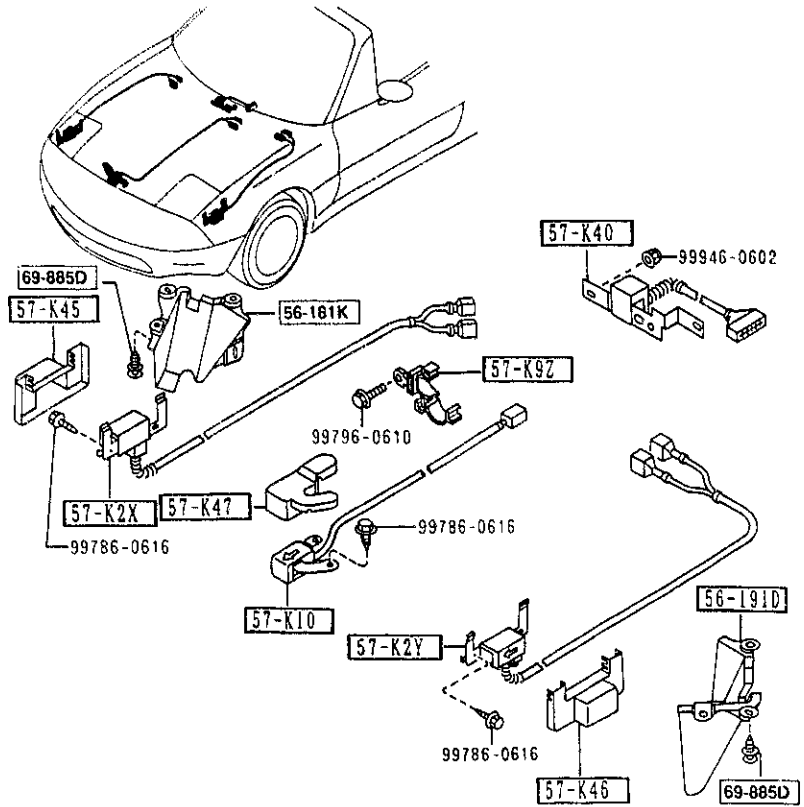
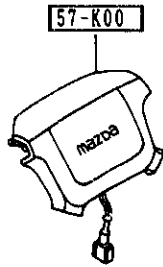
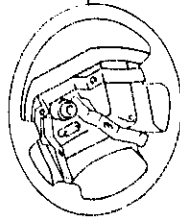

PART NO.	QTY	MODEL/RESTRICTION	MODEL/RESTRICTION	MODEL/RESTRICTION	FROM-TO
56-181K NA01-56-191A	1	COVER(R), SENSOR-AIR BAG			
56-191D NA01-56-181A	1	COVER(L), SENSOR-AIR BAG			
57-K00 NA01-57-K00A A (NA01-57-K00B)	1	MODULE, AIR BAG			-2101
00	INT-	NA0 NAI BLACK			
NA01-57-K00B	1				2101-
00	INT-	NA0 NAI NA2 BLACK			
57-K10 NA01-57-K10H	1	SENSOR(C), AIR BAG			
57-K2X NA01-57-K2XJ	1	SENSOR(R), AIR BAG			
57-K2Y NA01-57-K2YJ	1	SENSOR(L), AIR BAG			
57-K40 NA01-57-K40D	1	SENSOR, AIR BAG-INNER			
57-K45 NA01-57-K45B	1	COVER(R), SENSOR			
57-K46 NA01-57-K46B	1	COVER(L), SENSOR			
57-K47 NA01-57-K47B	1	COVER(C), SENSOR			
57-K92 NA01-57-K92B	1	BRACKET, CLIP			
69-885D NA01-56-145	8	FASTENER			
2101 NA35*-313914					

5800 -1 FRONT DOORS

5800 FRONT DOORS

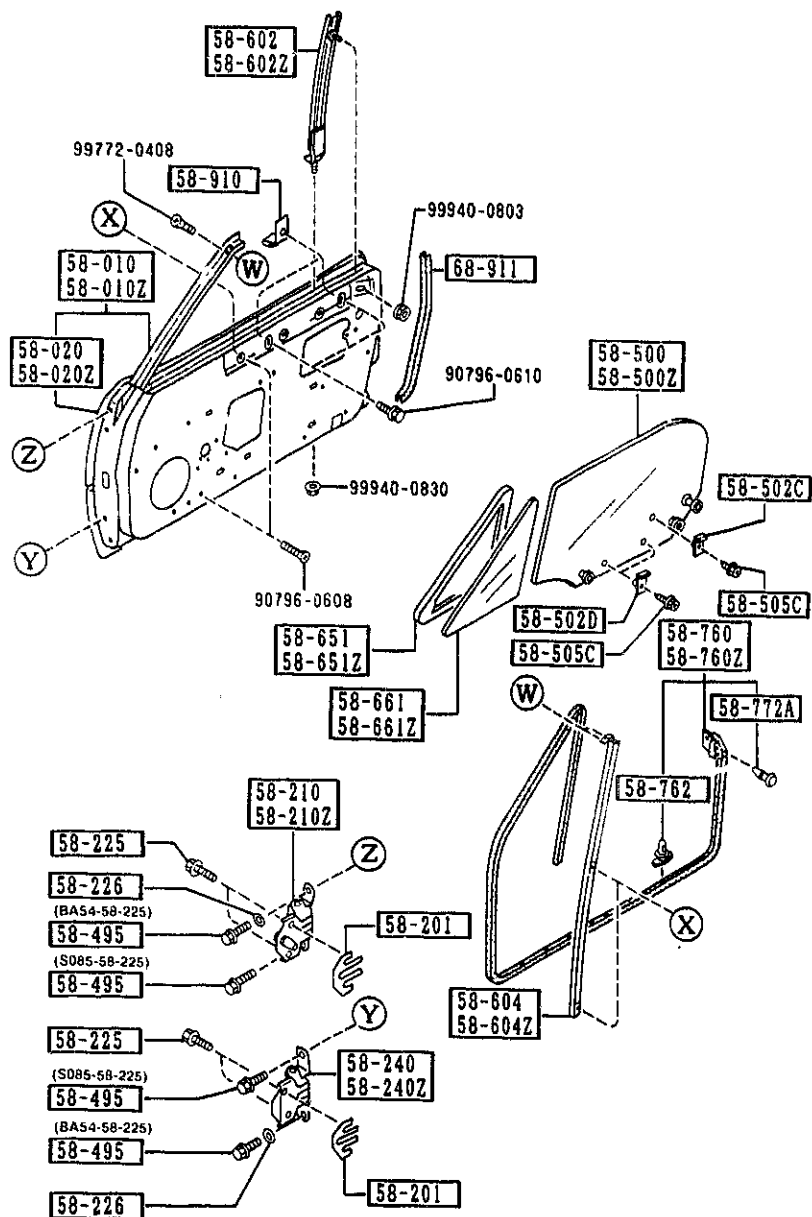

PART NO.	QTY	MODEL/RESTRICTION	MODEL/RESTRICTION	MODEL/RESTRICTION	FROM-TO
58-010	1	BODY(R), FRONT DOOR			-0A01
NAY1-58-020 AN(NAY1-58-020A)	1				0A01-
NAY1-58-020A	1				
58-010Z	1	BODY(L), FRONT DOOR			-0A01
NAY1-59-020 AN(NAY1-59-020A)	1				0A01-
NAY1-59-020A	1				
58-020	1	PANEL(R), OUT.-FRT DOOR			-0A01
NA01-58-030A AN(NA01-58-030B)	1				0A01-
NA01-58-030B	1				
58-020Z	1	PANEL(L), OUT.-FRT DOOR			-0A01
NA01-59-030A AN(NA01-59-030B)	1				JA01-
NA01-59-030B	1				
58-201	4	SHIM, HINGE-DOOR			
B092-58-201A	4				
58-210	1	HINGE(R), DOOR-UPPER			
FB01-58-210	1				
58-210Z	1	HINGE(L), DOOR-UPPER			
FB01-59-210	1				
58-225	8	BOLT, SETTING-HINGE LOWER			
B455-58-225	8				
58-226	4	WASHER, SETTING			
GJ21-58-226	4				
58-240	1	HINGE(R), DOOR-LOWER			
B156-58-240	1				
58-240Z	1	HINGE(L), DOOR-LOWER			
B156-59-240	1				
0A01 NA35**213219					

AUNA02

CAT. AUNA02-07

1993-12

2-G11

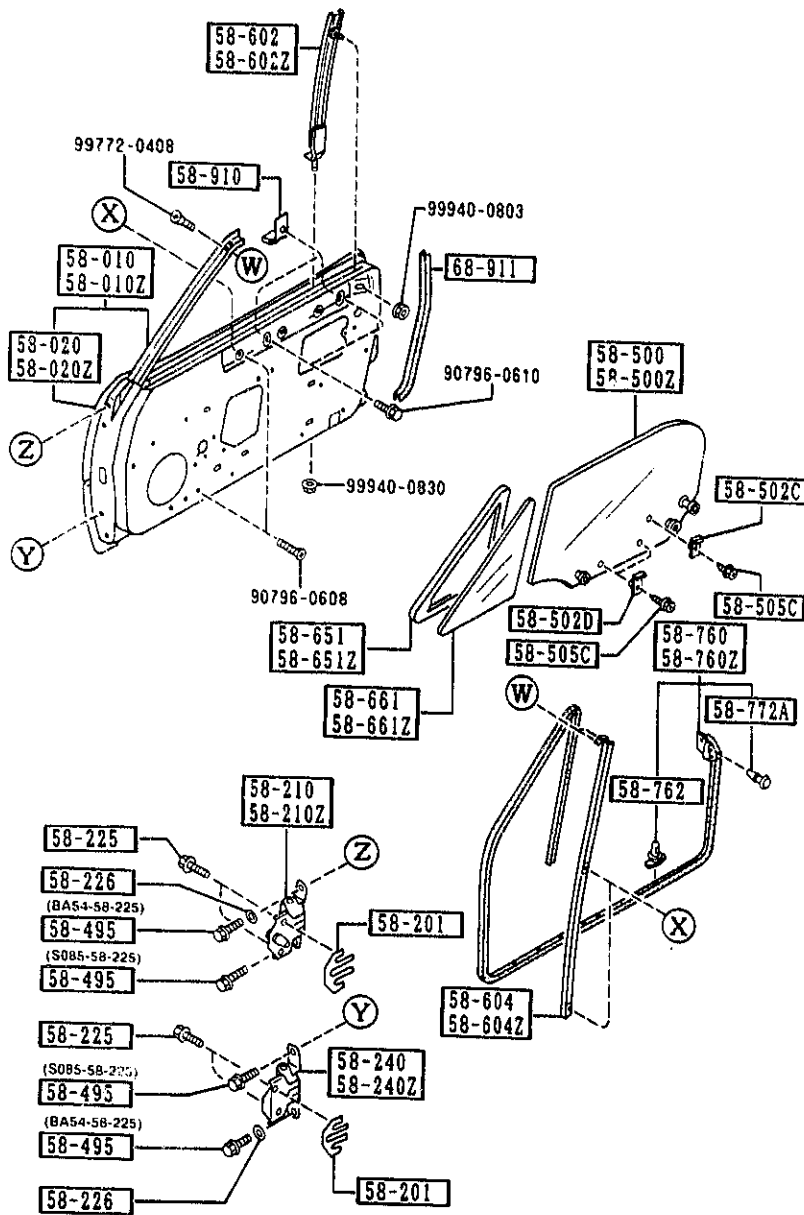

PART NO.	QTY	MODEL/RESTRICTION	MODEL/RESTRICTION	MODEL/RESTRICTION	FROM-TO
58-495		BOLT, SET			
BA54-58-225	4				
S085-58-225	4				
58-500		GLASS(R), DOOR-FRT			
NA01-58-510	1				
58-500Z		GLASS(L), DOOR-FRT			
NA01-59-510	1				
58-502C		GROMMET, SCREW			
B235-58-502	2				
58-502D		GROMMET, SCREW-DOOR GLASS			
UB39-58-502A	4				
58-505C		SCREW, WINDOW REGULATOR			
B092-58-505	6				
58-602		GUIDE 'B' (R), GLASS			
NA01-58-603A (NA01-58-603C)	1				-0B20
NA01-58-603C	1				0B20-
58-602Z		GUIDE 'B' (L), GLASS			
NA01-59-603A (NA01-59-603C)	1				-0B20
NA01-59-603C	1				0B20-
58-604		CHANNEL (R), DIVISION-DOOR			
NA01-58-604B	1				
58-604Z		CHANNEL (L), DIVISION-DOOR			
NA01-59-604B	1				
58-651		WEATHERSTRIP (R)			
NA01-58-651A	1				
58-651Z		WEATHERSTRIP (L)			
NA01-59-651A	1				
0B20 NA35**K-219417					

5800 FRONT DOORS

5800 -3 * FRONT DOORS

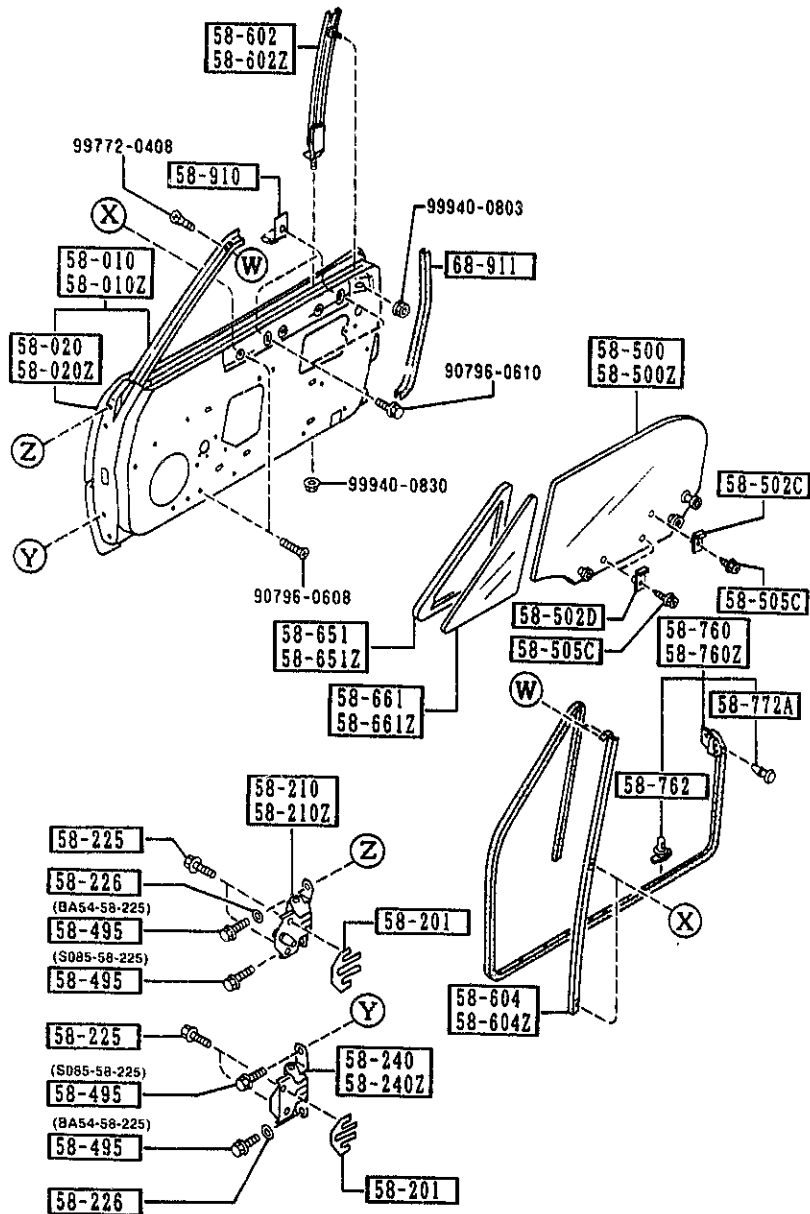

PART NO.	QTY	MODEL/RESTRICTION	MODEL/RESTRICTION	MODEL/RESTRICTION	FROM 10
58-661		GLASS(R), VENTILATOR			
NA01-58-661	1				
58-661Z		GLASS(L), VENTILATOR			
NA01-59-661	1				
58-760		WEATHERSTRIP(R), DOOR			
NA01-58-760D	1				
58-760Z		WEATHERSTRIP(L), DOOR			
NA01-59-760D	1				
58-762		FASTENER			
G031-58-762	42				
58-772A		FASTENER			
1011-58-772	4				
58-910		STOPPER, GLASS			
H272-58-911	4				
68-911		WELT, SEAMING			
NA01-68-911	2				
00	INT-	NA0 NA1 NA2 BLACK			

AUNA02

CAT. AUNA02-07

1993-12

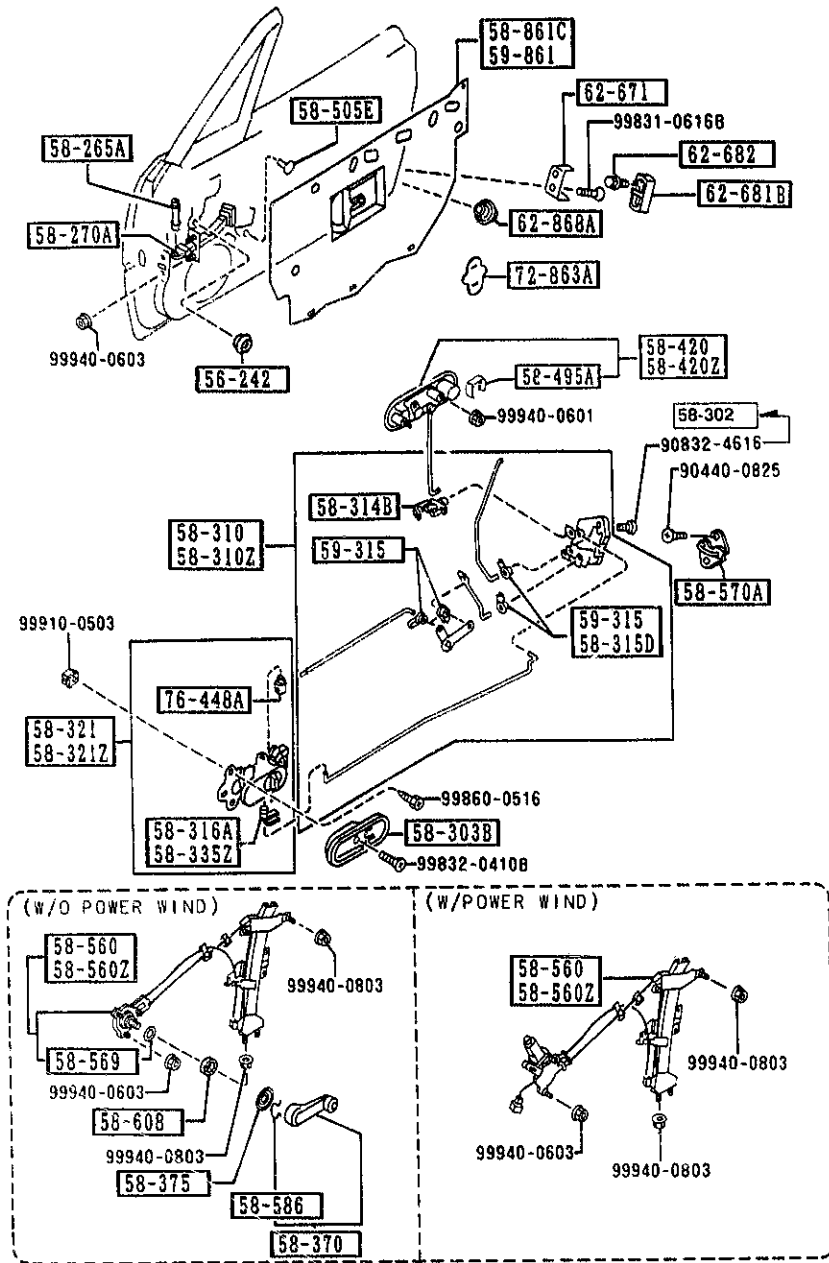

PART NO.	QTY	MODEL/RESTRICTION	MODEL/RESTRICTION	MODEL/RESTRICTION	FROM-TO
56-242		PLUG, DRAIN			
0118-56-242B	2				
58-265A		PIN, CHECKER			
H260-58-265C	2				
58-270A		CHECKER, DOOR			
NA01-58-270A	2				
58-302		SCREW, TAPPING-DOOR LOCK			
HG30-58-302A	6				1601-
58-303B		COVER, INNER HANDLE			
NA01-58-303	2				
00	INT-	NA0 NA1 NA2 BLACK			
58-310		LOCK (R), DOOR			
NA01-58-310B	1				
58-310Z		LOCK (L), DOOR			
NA01-59-310B	1				
58-314B		JOINT			
H043-72-411	2				
58-315D		CLIP (R)			
G030-58-315	3	(FOR LEFT)			
58-316A		CLIP			
B001-59-335	1	(FOR RIGHT)			
58-321		HANDLE (R), INNER			
NA01-58-330A	1				
00	INT-	NA0 NA1 NA2 BLACK			
58-321Z		HANDLE (L), INNER			
NA01-59-330A	1				
00	INT-	NA0 NA1 NA2 BLACK			
58-335Z		CLIP (L), INNER HANDLE			
1601 NA35**235561					

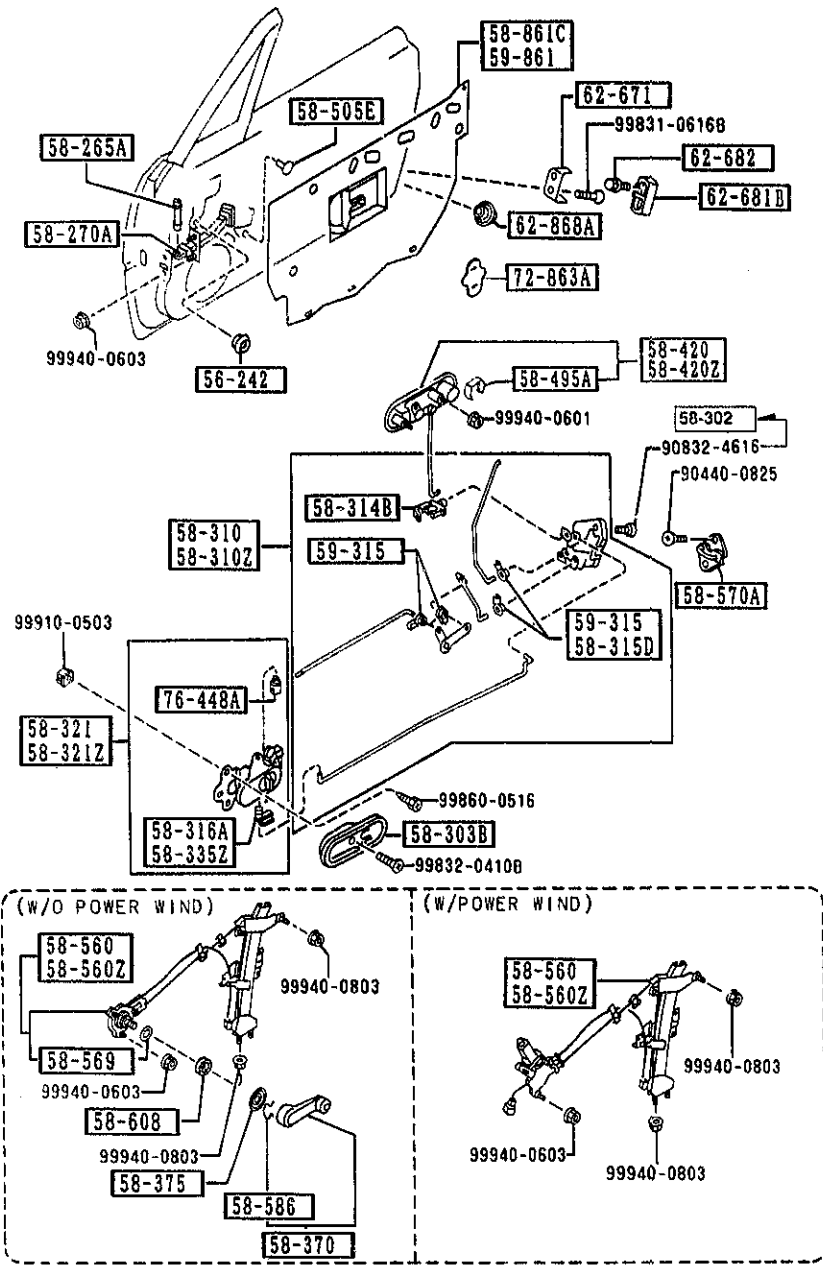

PART NO.	QTY	MODEL/RESTRICTION	MODEL/RESTRICTION	MODEL/RESTRICTION	FROM TO
CONT'D FB01-58-335	1				
58-370		HANDLE,REGULATOR			
B092-58-580	2	BASE, (W/O POWER WIND.)			
00	INT-	NA0 NA1 NA2 BLACK			
58-375		ESCUTCHEON			
B001-58-582A	2	BASE, (W/O POWER WIND.)			
00	INT-	NA0 NA1 NA2 BLACK			
58-420		HANDLE(R),OUT.			
NA01-58-410C AN(NA01-58-410D)	1				-0A02
NA01-58-410D	1				0A02-
58-420Z		HANDLE(L),OUT.			
NA01-59-410C AN(NA01-59-410D)	1				-0A02
NA01-59-410D	1				0A02-
58-495A		RETAINER,LOCK CYL.			
G211-58-495	2				
58-505E		CAP			
B092-58-355	2	BASE, (W/O POWER WIND.)			
58-560		REGULATOR(R),WINDOW			
NA01-58-560B A (NA01-58-560C)	1				-0B14
NA02-58-560B A (NA02-58-560C)	1				-0B14
NA01-58-560C	1	BASE, (W/O POWER WIND.)			0B14-
NA02-58-560C	1	PKG-OPT, V-SPECIAL, (W/POWER WIND.)			0B14-
58-560Z		REGULATOR(L),WINDOW			
NA01-59-560B A (NA01-59-560C)	1				-0B14
NA02-59-560B A (NA02-59-560C)	1				-0B14
0A02 NA35**213378 0B14 NA35**218786					

AUNA02

CAT. AUNA02-07

1993-12

2-K11

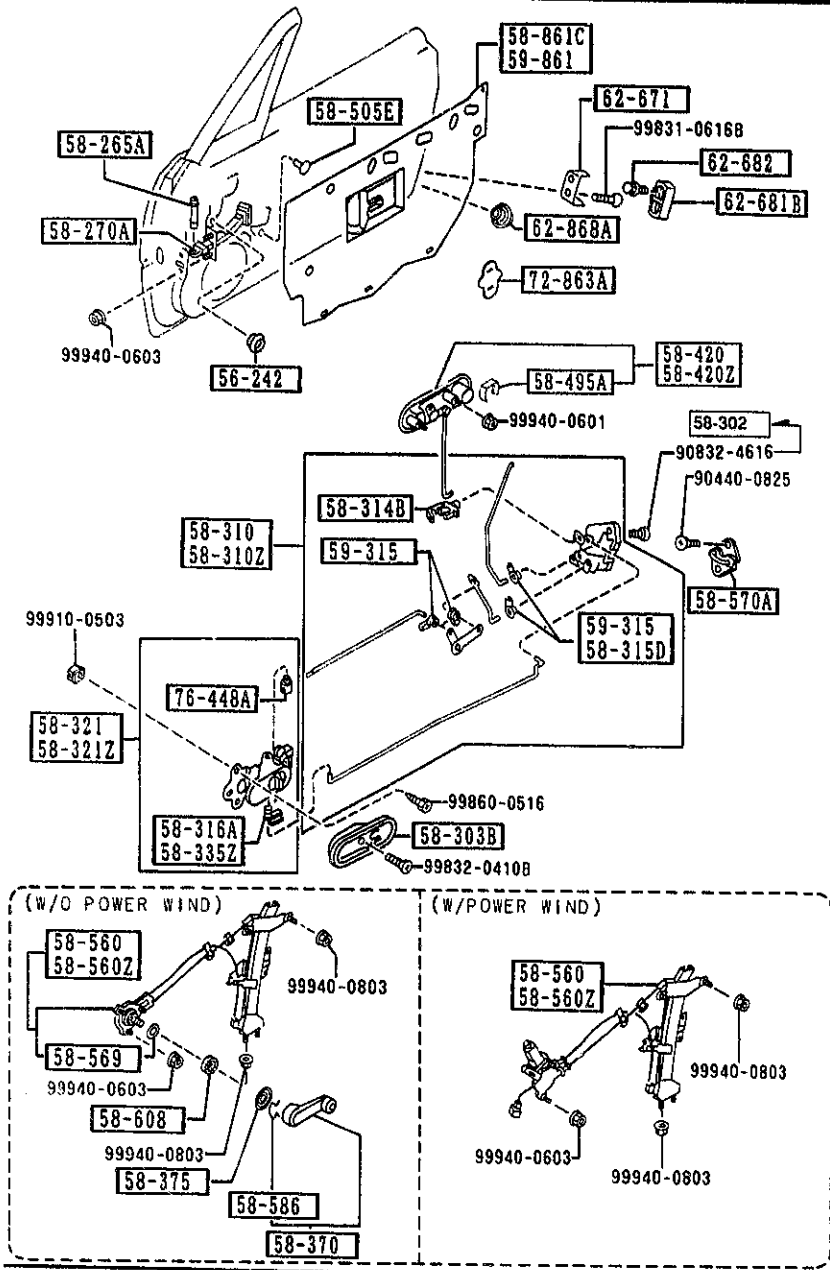

AUNA02

PART NO.	QTY	MODEL/RESTRICTION	MODEL/RESTRICTION	MODEL/RESTRICTION	FROM-TO
CONT'D NA01-59-560C	1	BASE, (W/O POWER WIND.)			0B14-
NA02-59-560C	1	PKG-OPT, V-SPECIAL, (W/POWER WIND.)			0B14-
58-369		GASKET, WINDOW REGULA TOR			
B092-58-569	2	BASE, (W/O POWER WIND.)			
58-570A		STRIKER			
B001-58-361A	2				
58-586		RING, SNAP			
B001-58-585	2	BASE, (W/O POWER WIND.)			
58-608		PAD			
B092-58-863A	2	BASE, (W/O POWER WIND.)			
58-861C		SCREEN(R), FRONT DOOR			
NA01-58-861A	1	BASE, (W/O POWER WIND.)			
NA02-58-861A	1	PKG-OPT, V-SPECIAL, (W/POWER WIND.)			
59-315		CLIP			
G030-59-315	3	(FOR RIGHT)			
59-861		SCREEN(L), FRONT DOOR			
NA01-59-861A	1	BASE, (W/O POWER WIND.)			
NA02-59-861A	1	PKG-OPT, V-SPECIAL, (W/POWER WIND.)			
62-671		DOVETAIL, LIFT GATE			
S084-62-671	2				
62-681B		WEDGE, DOOR-FRONT			
NA01-62-681	2				
62-682		SCREW, WEDGE-LIFT GAT E			
B216-62-682	4				
0B14 NA35**X-218786					

CAT. AUNA02-07

1993-12

5830 FRONT DOOR MECHANISMS

5830 -4 * FRONT DOOR MECHANISMS

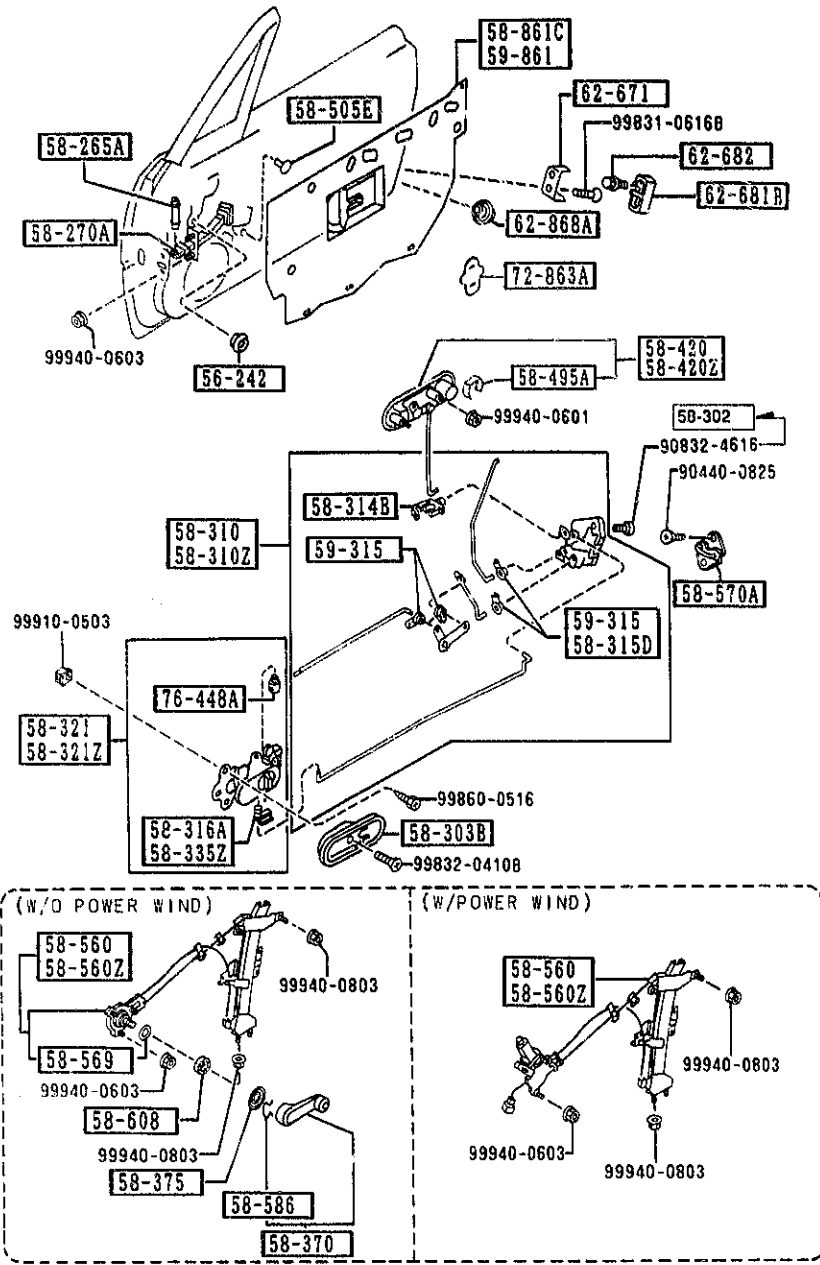

PART NO.	QTY	MODEL/RESTRICTION	MODEL/RESTRICTION	MODEL/RESTRICTION	FROM-10
62-868A		COVER, HOLE-LIFT GATE			
B499-62-868	2				
72-863A		PAD			
H260-72-864B	2				
76-448A		CLIP			
G030-76-448	2				

AUNA02

CAT. AUNA02-07

1993-12

2-M11

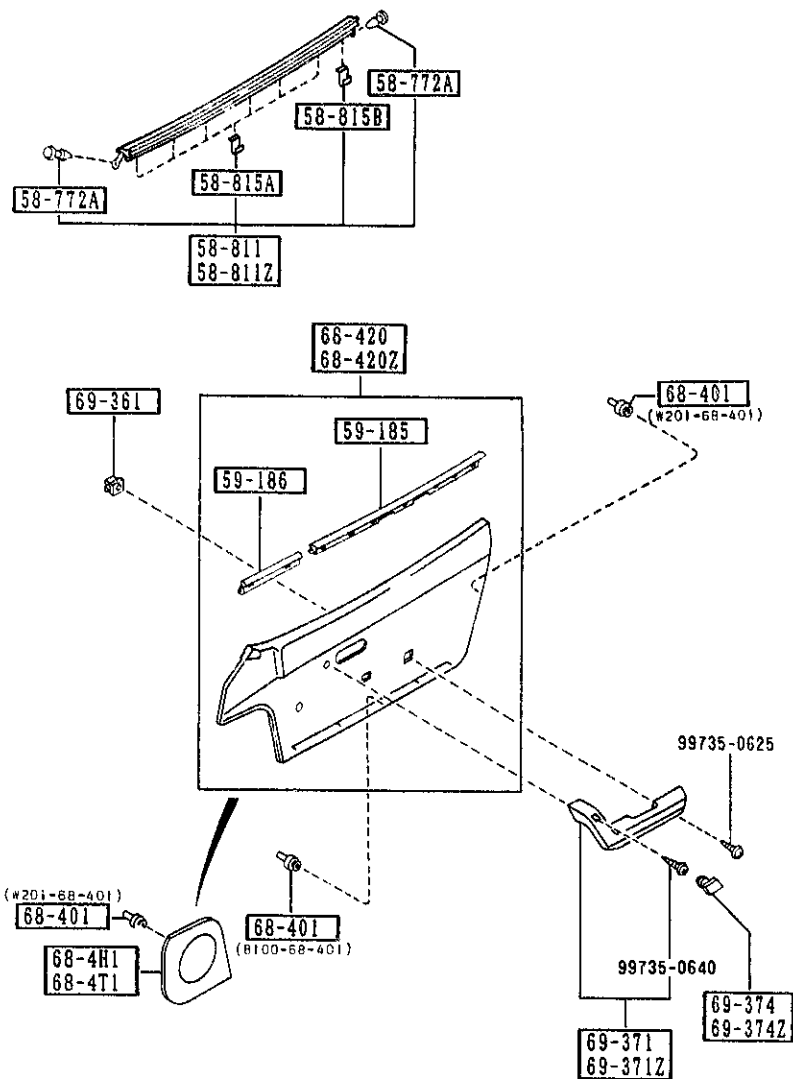

PART NO.	QTY	MODEL/RESTRICTION	MODEL/RESTRICTION	MODEL/RESTRICTION	FROM 10
58-772A		FASTENER			
1011-58-772	4				
58-811		WEATHERSTRIP(R), OUT.			
NA01-58-810D	1				
58-811Z		WEATHERSTRIP(L), OUT.			
NA01-59-810D	1				
58-815A		CLIP, WEATHERSTRIP-OUTER			
NA01-58-815	12				
58-815B		CLIP 'A', WEATHERSTRIP-OUT			
B157-58-815	2				
59-185		WEATHERSTRIP NO.1			
NA01-58-821	2				
59-186		WEATHERSTRIP NO.2			
NA02-58-821	2				
68-4H1		GRILLE(R), SPEAKER			
NA01-68-4H0	1				
00	INT-	NA0 BLACK			
88	INT-	NA1 TAN/BLACK			
68-4T1		GRILLE(L), SPEAKER			
NA01-68-4W0	1				
00	INT-	NA0 BLACK			
88	INT-	NA1 TAN/BLACK			
68-401		FASTENER, DOOR TRIM			
B100-68-401	10				
W201-68-401	12				
68-420		TRIM(R), DOOR			
NA01-68-420B A (NA01-68-420C)	1				-1311
00	INT-	NA0 BLACK			
88	INT-	NA1 BLACK/TAN			
1311 NA35**~231857					

5840 FRONT DOOR TRIMS & RELATED PARTS

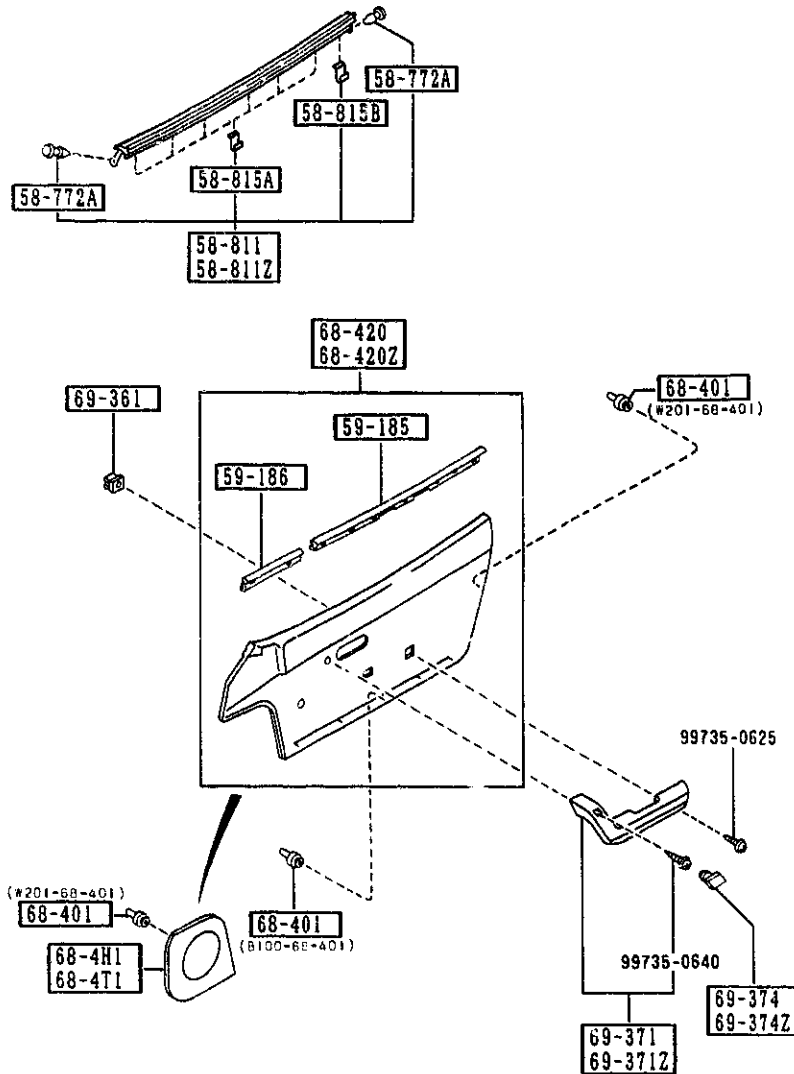

PART NO.	QTY	MODEL/RESTRICTION	MODEL/RESTRICTION	MODEL/RESTRICTION	FROM-TO
CONT'D					
NA02-68-420B	1				-1311
A (NA02-68-420C)					
00	INT-	NA0 BLACK			
88	INT-	NA1 BLACK/TAN			
NA01-68-420C	1	BASE, (W/O POWER WIND.)			1311-
00	INT-	NA0 BLACK			
88	INT-	NA1 BLACK/TAN			
NA02-68-420C	1	PKG-OPT, V-SPECIAL, (W/POWER WIND.)			1311-
00	INT-	NA0 BLACK			
88	INT-	NA1 BLACK/TAN			
68-420Z		TRIM(L), DOOR			
NA01-68-450B	1				-1311
A (NA01-68-450C)					
00	INT-	NA0 BLACK			
88	INT-	NA1 BLACK/TAN			
NA02-68-450B	1				-1311
A (NA02-68-450C)					
00	INT-	NA0 BLACK			
88	INT-	NA1 BLACK/TAN			
NA01-68-450C	1	BASE, (W/O POWER WIND.)			1311-
00	INT-	NA0 BLACK			
88	INT-	NA1 BLACK/TAN			
NA02-68-450C	1	PKG-OPT, V-SPECIAL, (W/POWER WIND.)			1311-
00	INT-	NA0 BLACK			
88	INT-	NA1 BLACK/TAN			
69-361		GROMMET, SCREW			
B316-69-361	6				
69-371		REST(R), ARM			
BF70-69-370C	1				
00	INT-	NA0 BLACK			
88	INT-	NA1 TAN			
1311 NA35**-231857					

5840 FRONT DOOR TRIMS & RELATED PARTS

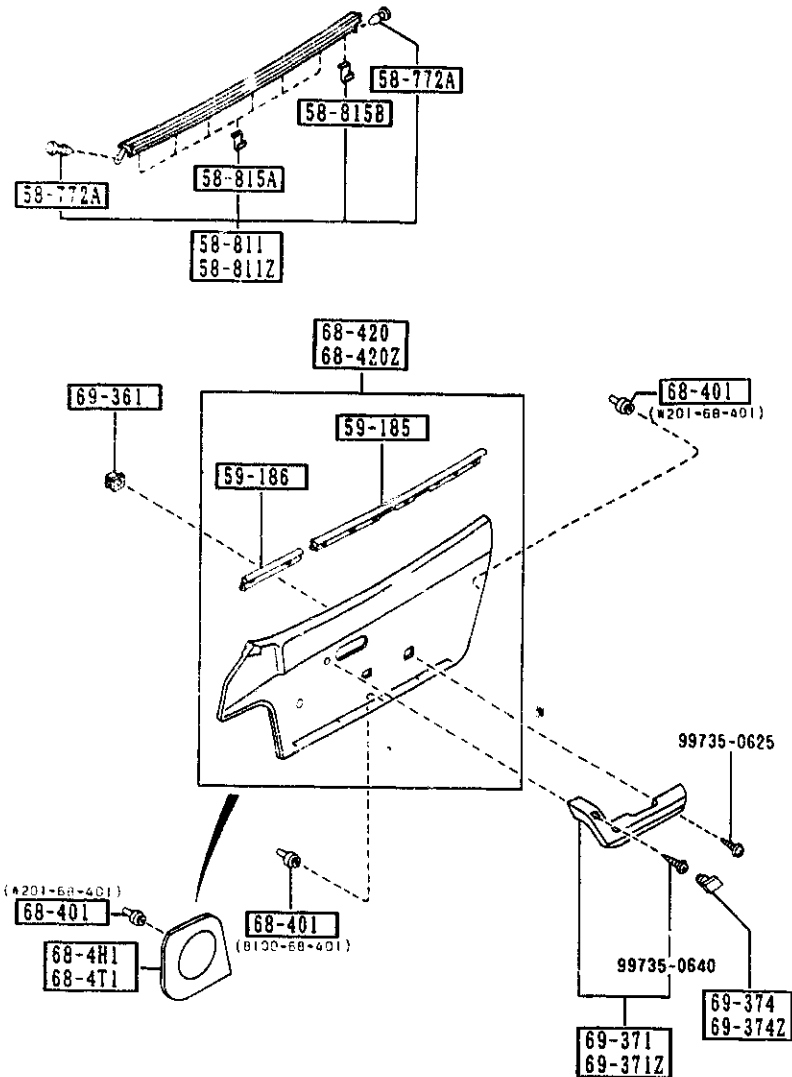

PART NO.	QTY	MODEL/RESTRICTION	MODEL/RESTRICTION	MODEL/RESTRICTION	FROM-10
69-371Z		REST(L), ARM			
BF70-69-390C	1				
00	INT-	NA0 BLACK			
88	INT-	NA1 TAN			
69-374		CAP(R), PULL HANDLE			
BF70-69-372	1				
00	INT-	NA0 BLACK			
88	INT-	NA1 TAN			
69-374Z		CAP(L), PULL HANDLE			
BF70-69-392	1				
00	INT-	NA0 BLACK			
88	INT-	NA1 TAN			

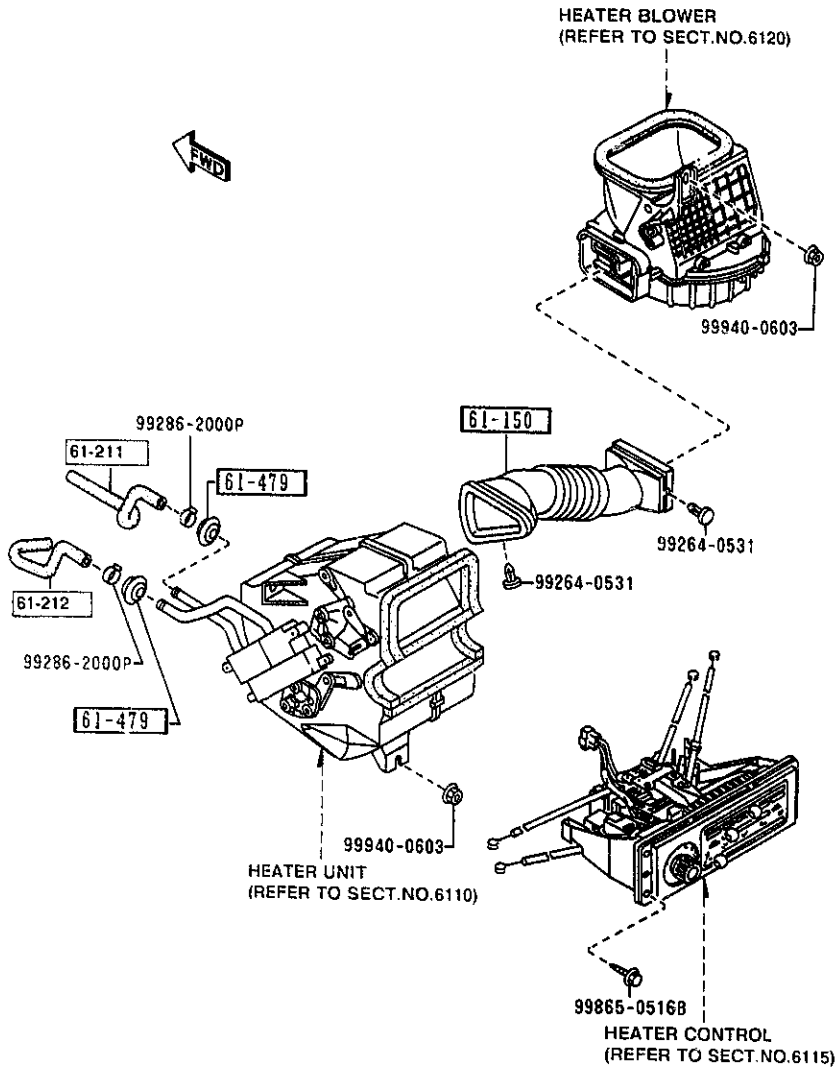

PART NO.	QTY	MODEL/RESTRICTION	MODEL/RESTRICTION	MODEL/RESTRICTION	FRGM TO
61-150		DUCT, AIR			
NA01-61-150A	1				
61-211		HOSE NO.1, WATER			
NA01-61-211	1				
61-212		HOSE NO.2, WATER			
NA01-61-212A	1				
N007-61-212	1				
61-479		GROMMET			
8871-61-219A	2				
-1801					
1801-					
1801 NA35**-300014					

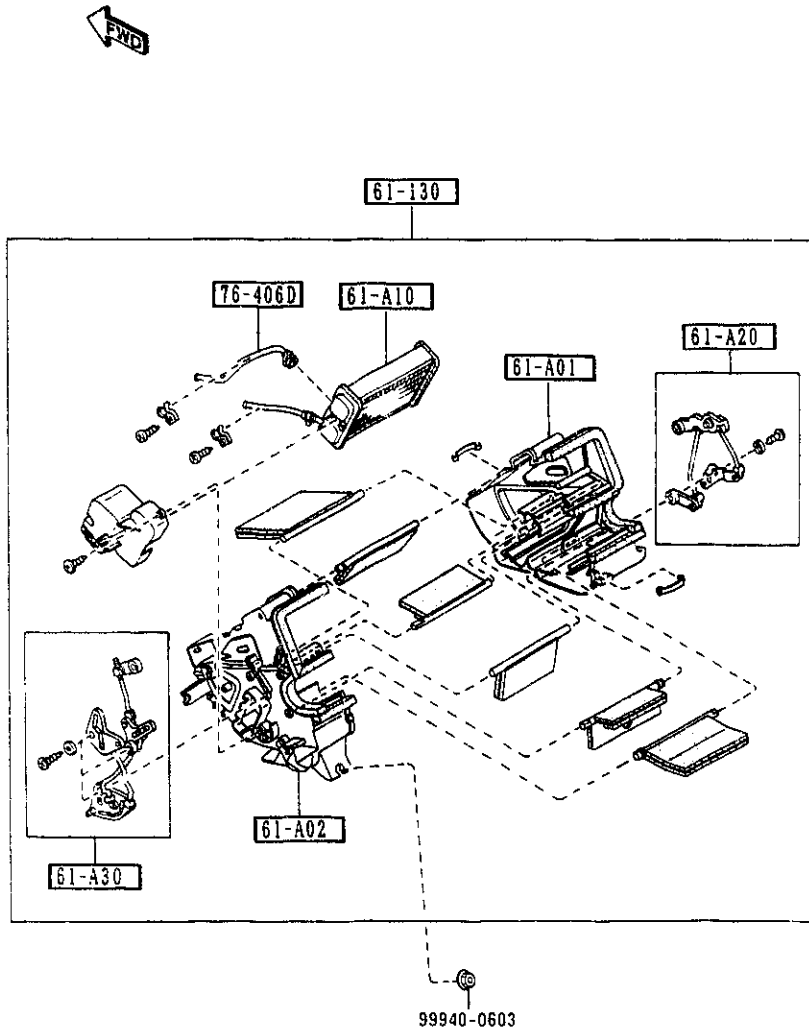

PART NO.	QTY	MODEL/RESTRICTION	MODEL/RESTRICTION	MODEL/RESTRICTION	FROM-TO
61-A01		CASE 'A', HEATER UNIT			
NA01-61-A01	1				
61-A02		CASE 'B', HEATER UNIT			
NA01-61-A02	1				
61-A10		CORE, HEATER UNIT			
NA01-61-A10	1				
61-A20		LINK SET, TEMP			
NA01-61-A20	1				
61-A30		LINK SET, MODE			
NA01-61-A30	1				
61-130		HEATER UNIT			
NA01-61-130A	1				
76-406D		PIPE, HEATER UNIT			
NA01-61-A15	1				

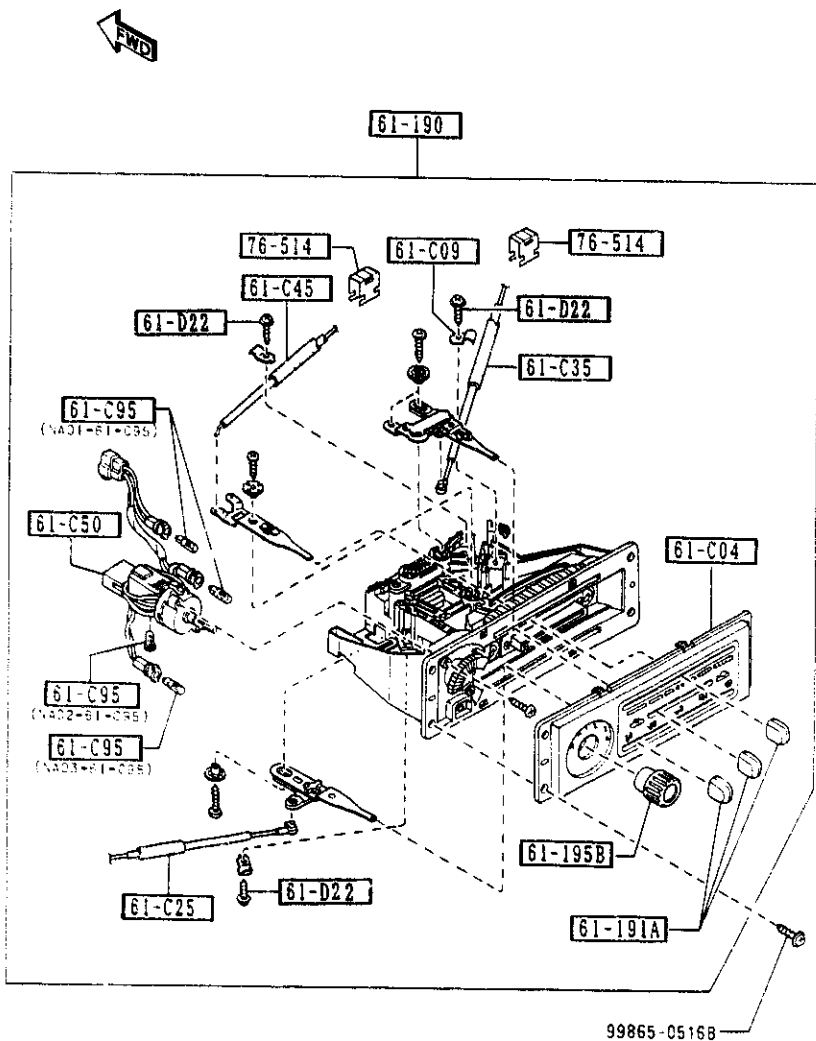

PART NO.	QTY	MODEL/RESTRICTION	MODEL/RESTRICTION	MODEL/RESTRICTION	FROM TO
61-C04 NA01-61-C04	1	PANEL, PLATE-MODE CONTROL BASE, (W/O DETACHABLE TOP)			-1826
NA02-61-C04A	1	OPTION, (W/DETACHABLE TOP-B. COLOR,)			1801-
NA01-61-C04A	1	BASE, (W/O DETACHABLE TOP)			1826-
61-C09 H260-61-C09	1	CLIP, HEATER CONTROL			
61-C25 NA01-61-C25	1	WIRE, TEMP. CONTROL			
61-C35 NA01-61-C35	1	WIRE, MODE CONTROL			
61-C45 NA01-61-C45	1	WIRE, RECYCLE & FRESH			
61-C50 NA01-61-C50	1	SWITCH, FAN-HEATER CONTROL			
61-C95 NA01-61-C95	2	BULB, MODE CONTROL			
NA02-61-C95	1				
NA03-61-C95	1				
61-D22 NA01-61-D22	3	SCREW, RR HEATER UNIT			
61-190 NA01-61-190A	1	CONTROL, HEATER BASE, (W/O DETACHABLE TOP)			-1826
NA02-61-190A	1	OPTION, (W/DETACHABLE TOP-B. COLOR,)			1801-
NA01-61-190B	1	BASE, (W/O DETACHABLE TOP)			1826-
1801 NA35**-300014 1826 NA35**-301452					

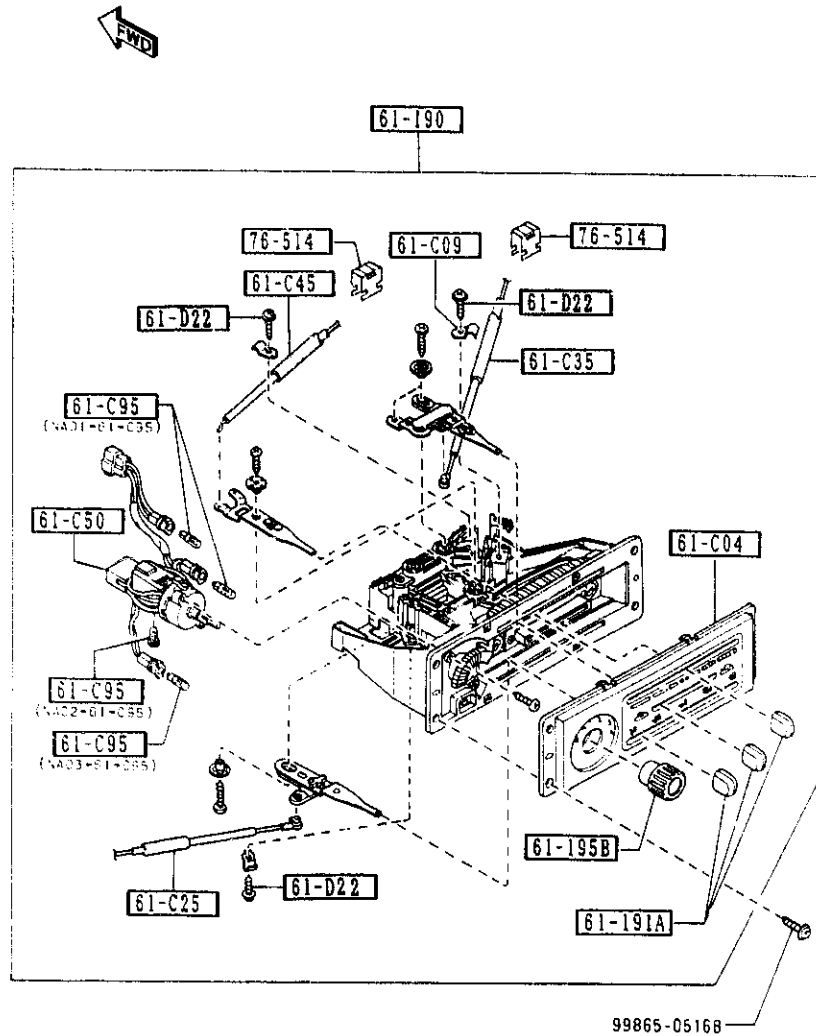

PART NO.	QTY	MODEL/RESTRICTION	MODEL/RESTRICTION	MODEL/RESTRICTION	FROM TO
61-191A		KNOB NO.1			
NA01-61-191	3				
61-195B		KNOB,FAN SWITCH			
NA01-61-195	1				
76-514		CLIP			
B001-76-526	2				

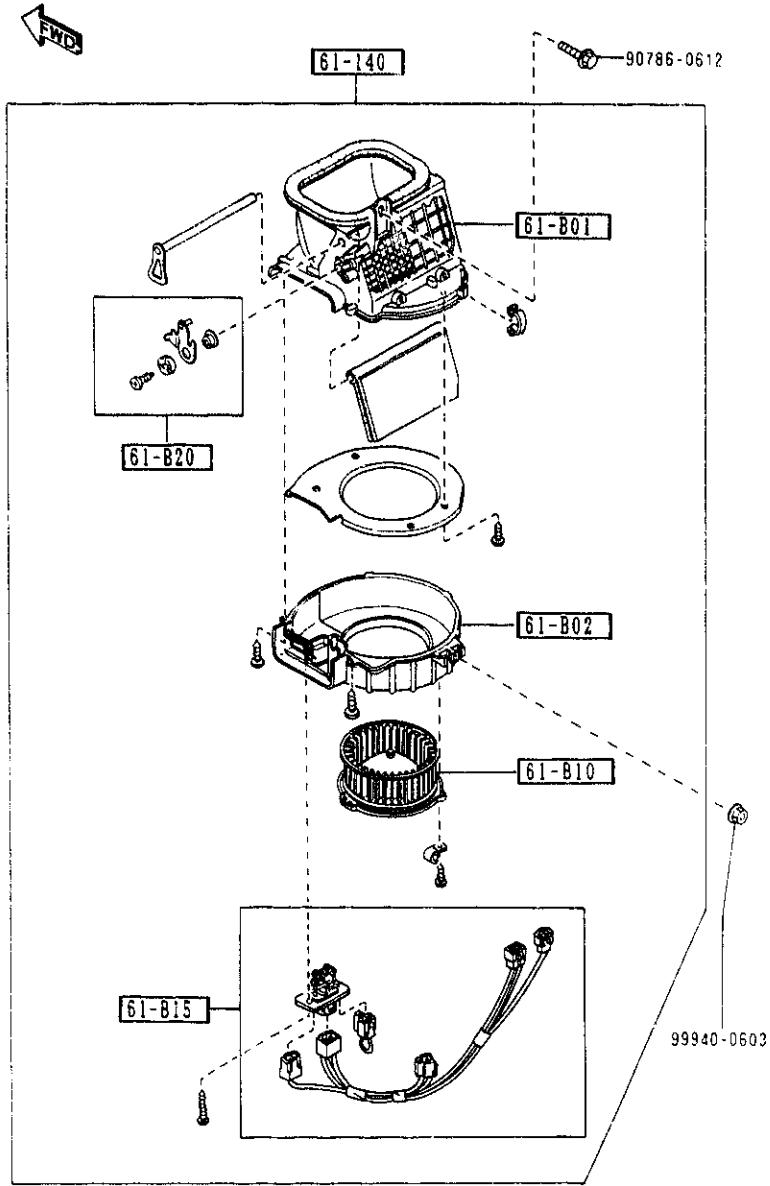

PART NO.	QTY	MODEL/RESTRICTION	MODEL/RESTRICTION	MODEL/RESTRICTION	FROM 10
61-B01		CASE 'A', BLOWER UNIT			
NA01-61-B01	1				
61-B02		CASE 'B', BLOWER UNIT			
NA01-61-B02	1				
61-B10		MOTOR, FAN-BLOWER UNIT			
NA01-61-B10	1				
61-B15		RESISTOR, BLOWER UNIT			
NA01-61-B15	1				
61-B20		LINK, RECYCLE & FRESH			
NA01-61-B20	1				
61-140		BLOWER UNIT			
NA01-61-140A	1				

6130 AIR CONDITIONER

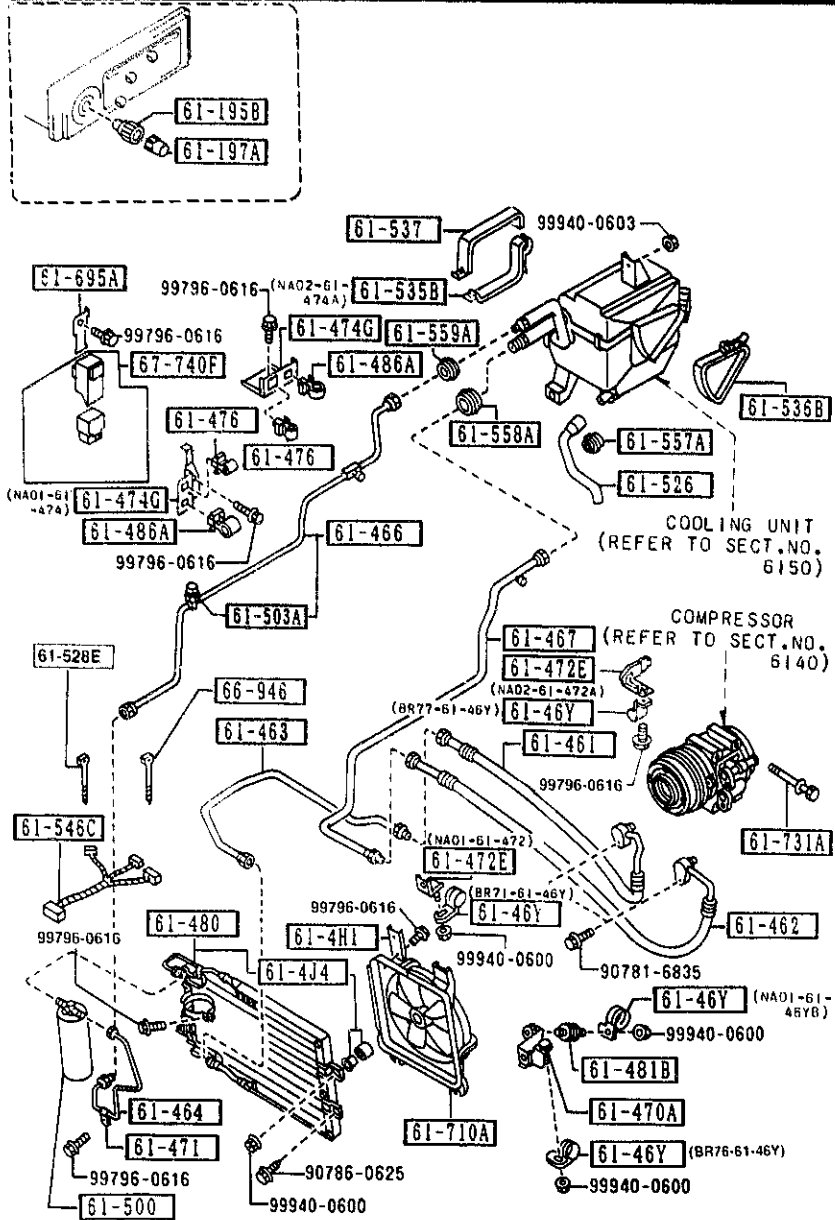

PART NO.	QTY	MODEL/RESTRICTION	MODEL/RESTRICTION	MODEL/RESTRICTION	FROM TO
61-467 NAO1-61-468A	1	PIPE NO. 5, COOLER (A)			
61-470A MNAO2-61-471A	1	BRACKET, HOSE (A)			
61-471 BF67-61-471	1	CLIP, PIPE (A)			
61-472E NAO1-61-472	1	BRACKET, CLAMP (A)			
61-472A NAO2-61-472A	1	(A)			
61-474G NAO1-61-474	1	BRACKET, PIPE (A)			
61-474A NAO2-61-474A	1	(A)			
61-476 NAO2-61-476	2	CLIP (A)			
61-480 NAO1-61-480	1	CONDENSER (A)			
61-481B NAO1-61-487	1	RUBBER, INSULATOR			
61-486A UB39-61-486A	2	CLIP			
61-500 NAO1-61-500	1	TANK, LIQUID (A)			
61-503A NAO1-61-503	1	SWITCH, PRESS-COOLER PIPE (A)			

6130 AIR CONDITIONER

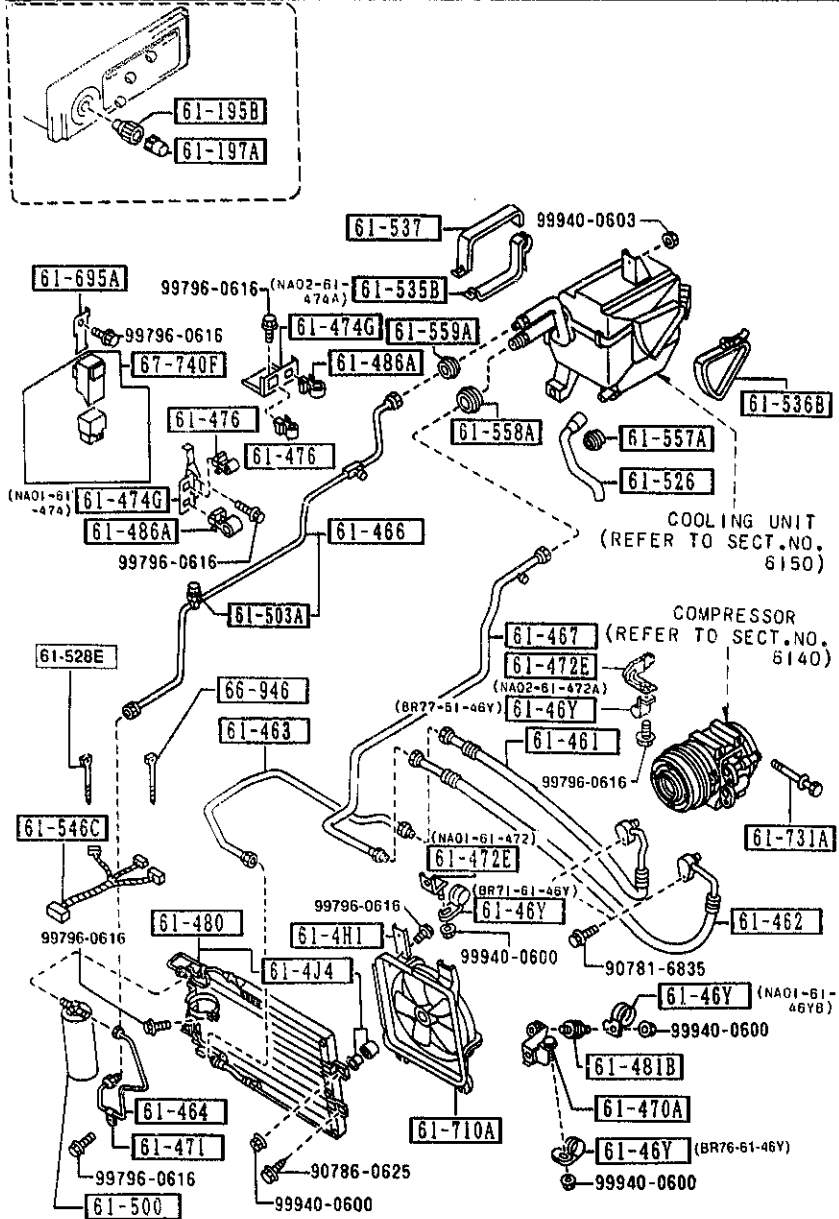

PART NO.	QTY	MODEL/RESTRICTION	MODEL/RESTRICTION	MODEL/RESTRICTION	FROM-TO
61-526		HOSE, DRAIN			
NA01-61-526	1	(A)			
61-528E		BAND			
NA01-61-435	3	(G)			
NA01-61-435	2	(G)			OC10-
61-535B		PLATE NO.1, SEAL			
NA01-61-52YA	1	(A)			
61-536B		PLATE NO.2, SEAL			
NA01-61-52Z	1	(A)			
61-537		PLATE NO.3, SEAL			
NA01-61-529	1	(A)			
61-546C		HARNES, WIRE			
NA01-61-546B	1	(A)			
61-557A		GROMMET			
FB04-61-557	1	(A)			
61-558A		GROMMET			
BF67-61-558	1	(A)			
61-559A		GROMMET			
BF67-61-559	1	(A)			
61-695A		BRACKET, RELAY			
NA01-61-695	1	(A)			
61-710A		FAN, CONDENSER			
NA01-61-710	1	(A)			
OC10 NA35**K-221880					

AUNA02

CAT. AUNA02-07

1993-12

2-J13

6130 AIR CONDITIONER

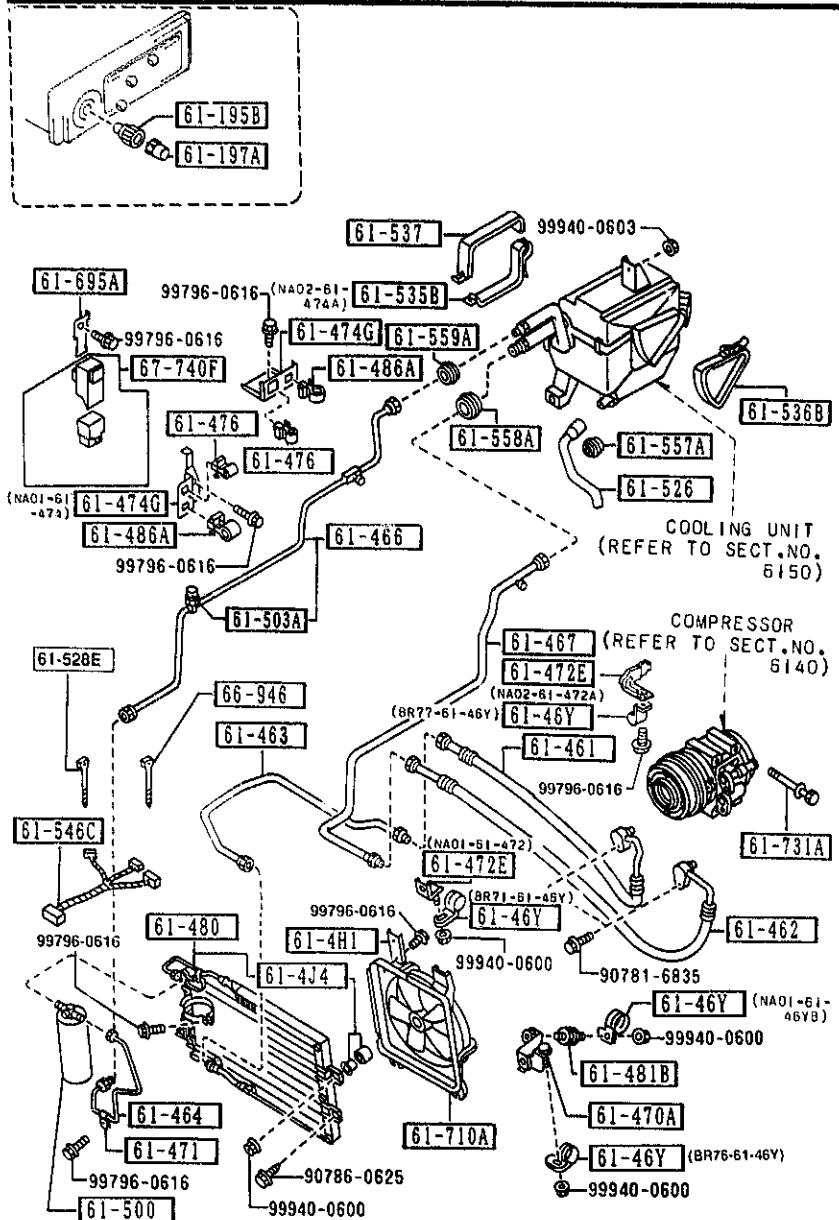

PART NO.	QTY	MODEL/RESTRICTION	MODEL/RESTRICTION	MODEL/RESTRICTION	FROM TO
61-731A		BOLT, AIR CON.			
B111-61-731	4				
66-946		BAND			
NA02-61-435	1	(A)			
67-740F		CONTROL, COOLANT FAN			
B462-67-740	1				

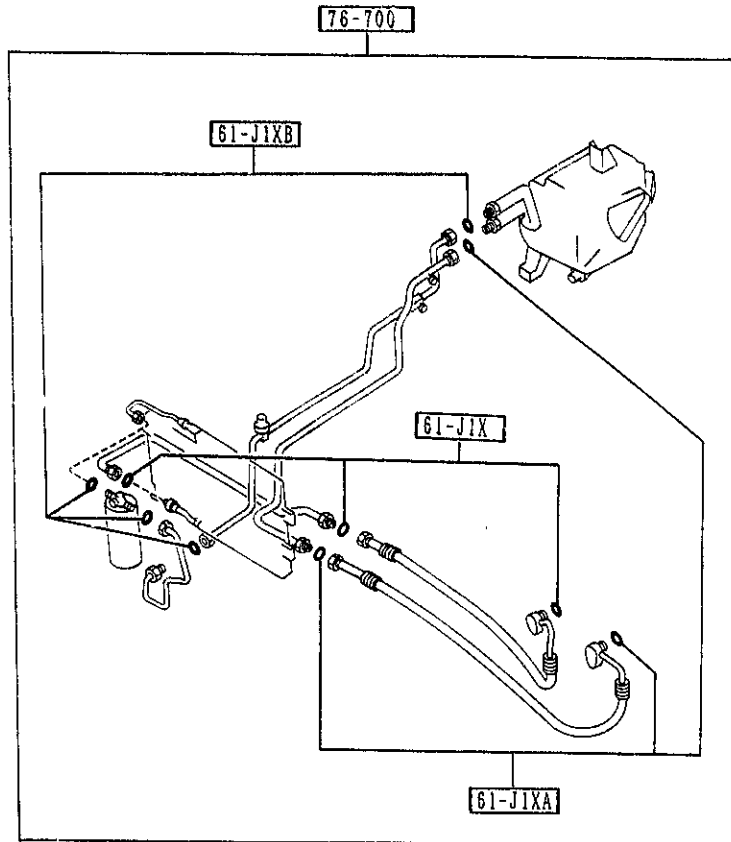

PARI NO.	QTY	MODEL/RESTRICTION	MODEL/RESTRICTION	MODEL/RESTRICTION	FROM-TO
61-J1X GJY1-61-J1X	3	RING, 'O'-NO.1 (A)			
61-J1XA GJY2-61-J1X	3	RING, 'O'-NO.2 (A)			
61-J1XB GJY3-61-J1X	4	RING, 'O'-NO.3 (A)			
76-700 NA01-76-700	1	RING SET, 'O'-AIR CON (A)			

6140 COMPRESSOR COMPONENTS (AIR CONDITIONER)

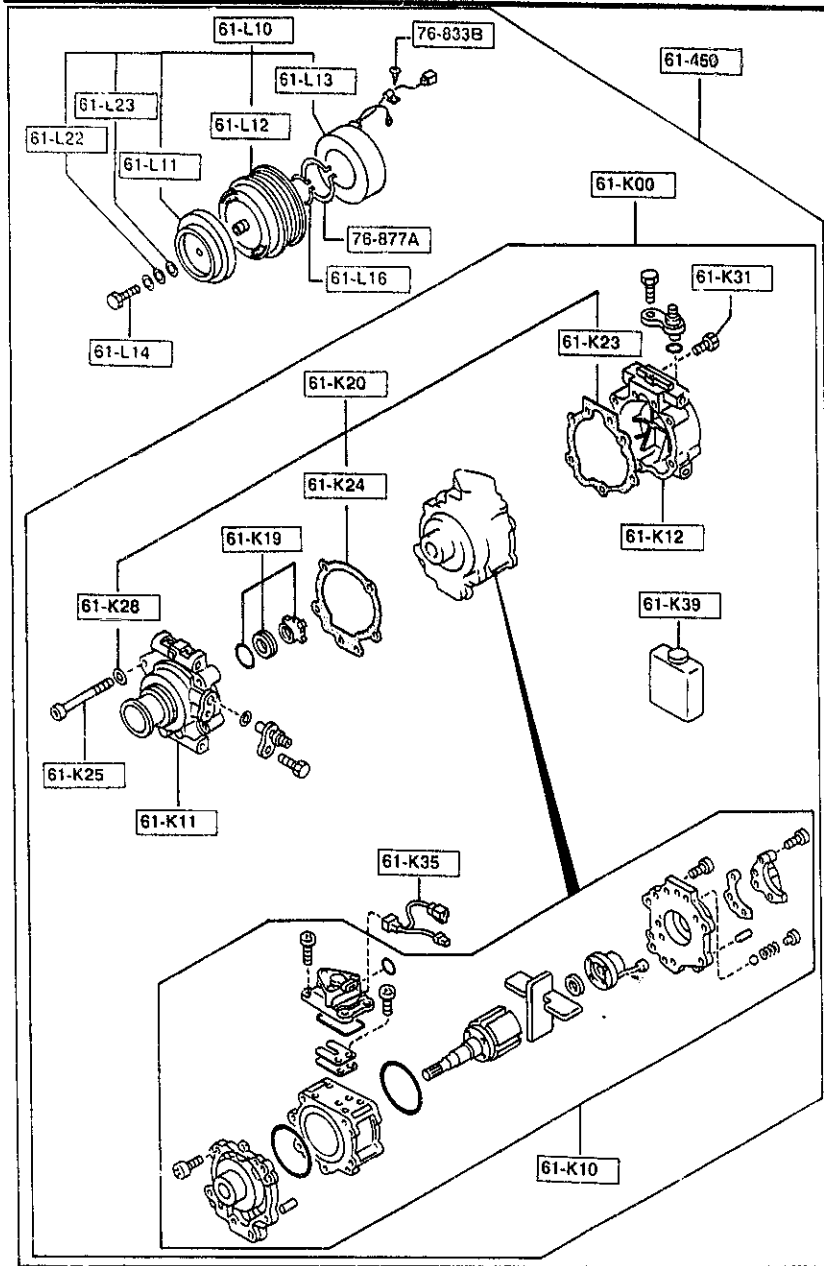

PART NO.	QTY	MODEL/RESTRICTION	MODEL/RESTRICTION	MODEL/RESTRICTION	FROM-TO
61-K00 NA02-61-K00	1	COMPRESSOR, AIR CON. (A)			
61-K10 NA02-61-K10	1	SHAFT, CYL -COMPRESSOR (A)			
61-K11 NA02-61-K11	1	HEAD, CYL. -COMPRESSOR (A)			
61-K12 NA02-61-K12	1	HEAD, CYL. -COMPRESSOR (A)			
61-K19 F065-61-K19	1	SEAL, SHAFT-COMPR.			
61-K20 NA02-61-K2X	1	GASKET KIT, COMPRESSOR (A)			
61-K23 NA02-61-K23	1	PLUG, COMPRESSOR (A)			
61-K24 NA02-61-K24	1	GASKET, COMPRESSOR (A)			
61-K25 F065-61-K25	5	BOLT, COMPRESSOR-AIR CON.			
61-K28 NA02-61-K28	5	WASHER, COMPRESSOR (A)			
61-K31 F065-61-K31	2	BOLT, COMPRESSOR			
61-K35 NA02-61-K35	1	HARNESS, COMPRESSOR (A)			

AUNA02

CAT. AUNA02-07

1993-12

2-M13

6140 COMPRESSOR COMPONENTS (AIR CONDITIONER)

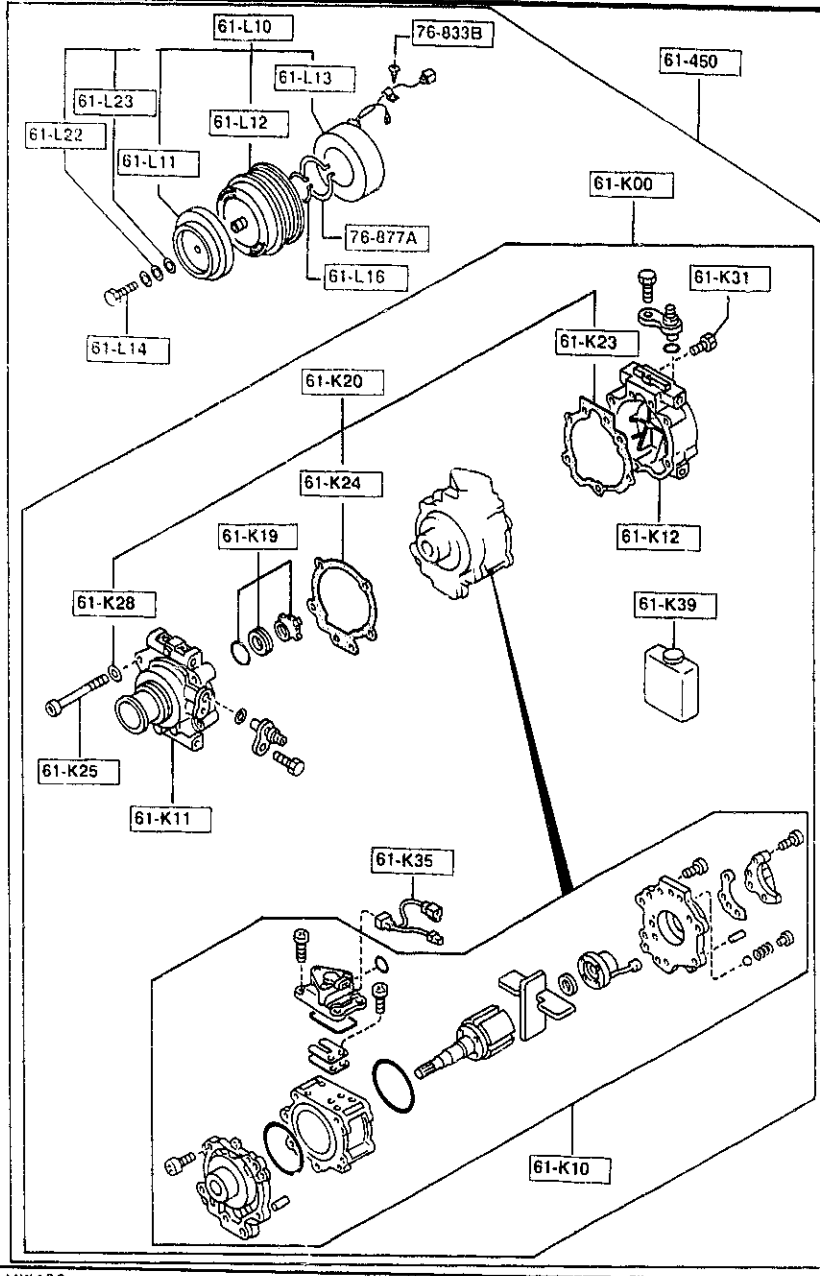

PART NO.	QTY	MODEL/RESTRICTION	MODEL/RESTRICTION	MODEL/RESTRICTION	FROM-10
61-K39 NA02-61-K39	1	OIL, COMPRESSOR (A)			
61-L10 NA02-61-L10	1	CLUTCH, MAGNET (A)			
61-L11 F065-61-L11	1	ARMATURE, MAGNETIC CL UTCH			
61-L12 NA02-61-L12	1	PULLEY, MAGNET CLUTCH (A)			
61-L13 F065-61-L13	1	COIL, FIELD-MAGNET CL UTCH			
61-L14 F065-61-L14	1	BOLT, MAGNET CLUTCH			
61-L16 F065-61-L16	1	RING, SNAP-MAGNET CLU TCH			
61-L22 *KA10-61-L22	1	WASHER, MAGNET CLUTCH			
61-L23 *KA10-61-L23	1	WASHER, MAGNET CLUTCH			
61-450 NA02-61-450A	1	COMPRESSOR (A)			
76-833B B001-76-734	1	WASHER			
76-877A B001-76-725	1	RING, SNAP			

AUNA02

CAT. AUNA02-07

1993-12

2-N13

6150 COOLING UNIT (AIR CONDITIONER)

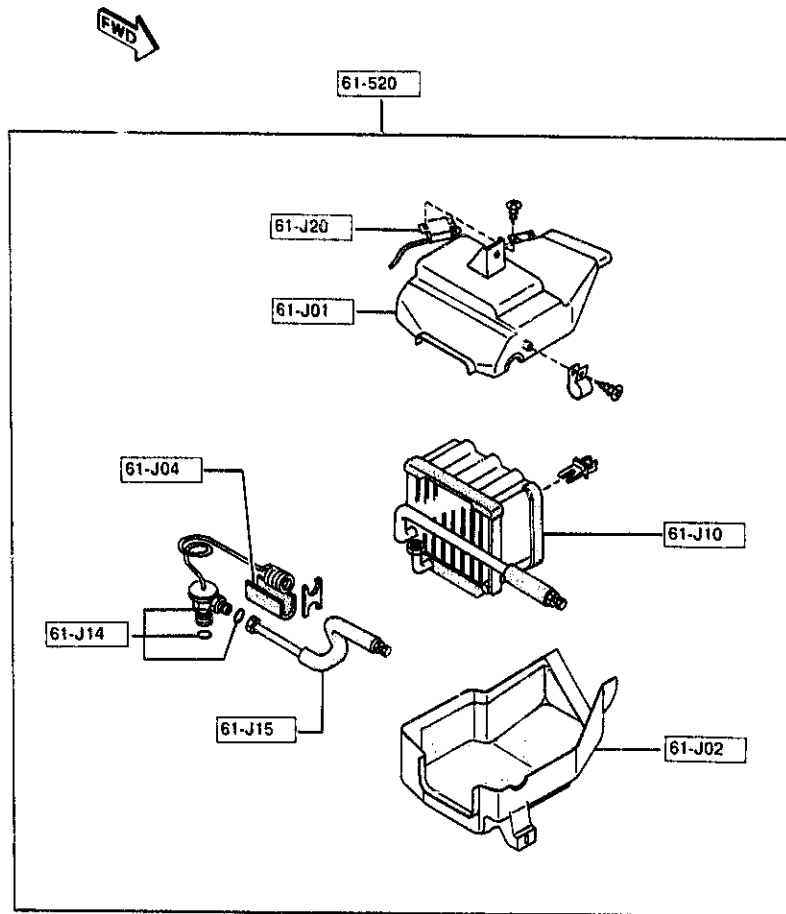

PART NO.	QTY	MODEL/RESTRICTION	MODEL/RESTRICTION	MODEL/RESTRICTION	FROM TO
61-J01 NA01-61-J01	1	CASE 'A', COOLING UNIT (A)			
61-J02 NA01-61-J02	1	CASE 'B', COOLING UNIT (A)			
61-J04 NA01-61-J04	1	SEAL, COOLING UNIT (A)			
61-J10 NA01-61-J10	1	EVAPORATOR (A)			
61-J14 NA01-61-J14	1	VALVE, EXPANSION (A)			
61-J15 NA01-61-J15	1	PIPE, COOLING UNIT (A)			
61-J20 NA01-61-J20	1	THERMOSTAT, COOLING UNIT (A)			
61-520 NA01-61-520B	1	UNIT, COOLING (A)			

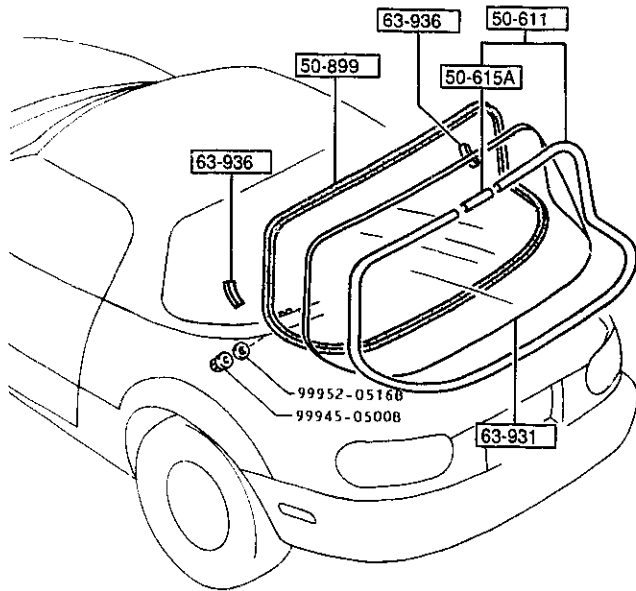
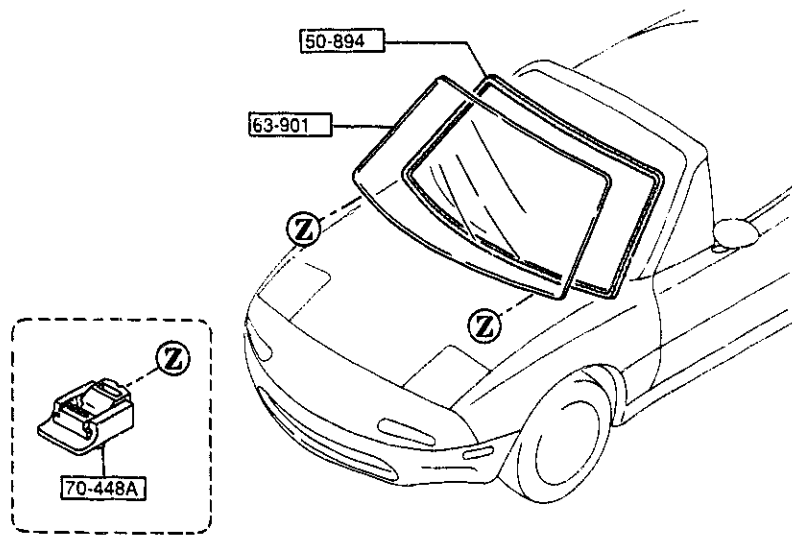

PART NO.	QTY	MODEL/RESTRICTION	MODEL/RESTRICTION	MODEL/RESTRICTION	FROM TO
50-611		MOULD, RR. WINDOW			
NAY1-63-930	1	OPTION, (W/DETACHABLE TOP)			
50-615A		JOINT, BACK WINDOW MO ULD			
NA01-63-934	1	OPTION, (W/DETACHABLE TOP)			
50-894		DAM, FRONT-WIND.			
NA01-50-894 A (NA01-50-894A)	1				-0A01
NA01-50-894A	1				0A01-
50-899		DAM, REAR-WIND.			
NA01-63-895	1	OPTION, (W/DETACHABLE TOP)			
63-901		GLASS, WINDSHIELD			
NA01-63-901	1				
63-931		GLASS, BACK WINDOW			
NA01-63-931C	1	OPTION, (W/DETACHABLE TOP)			-1801
N007-63-931	1	OPTION, (W/DETACHABLE TOP)			1801-
63-936		PROTR, BACK WINDOW-UP PER			
NA01-63-936A	2	OPTION, (W/DETACHABLE TOP)			
70-448A		SPACER 'B'			
GJ21-50-891	2				

0A01 NA35**-213219
1801 NA35**-300014

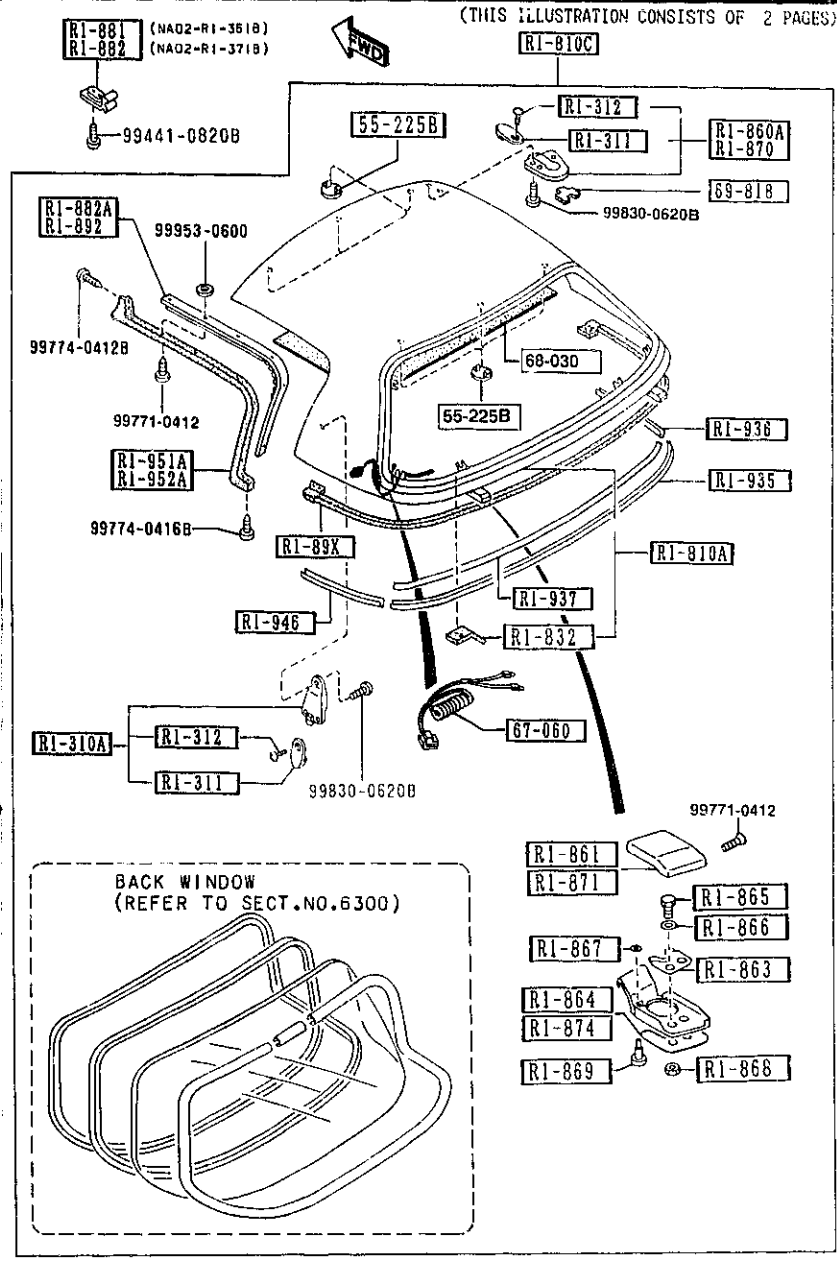
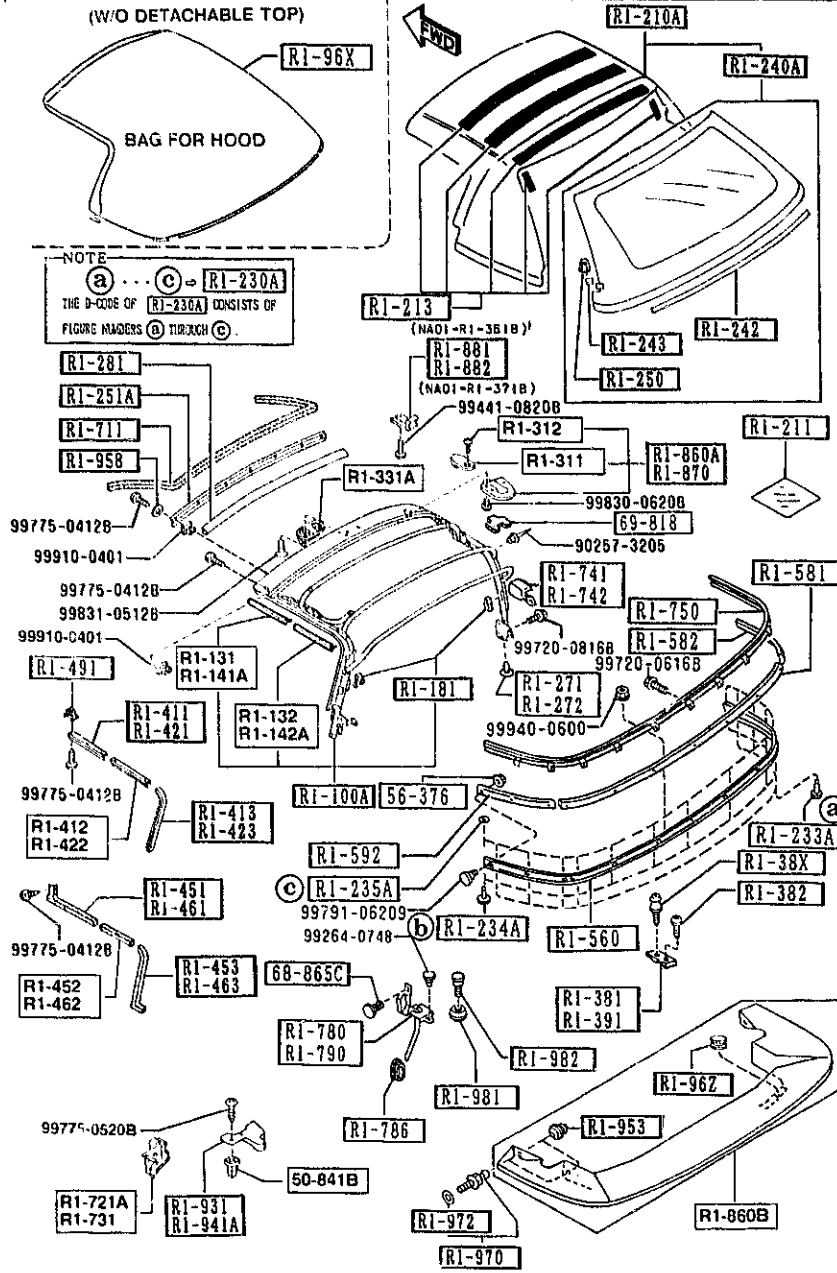

(THIS ILLUSTRATION CONSISTS OF 2 PAGES)

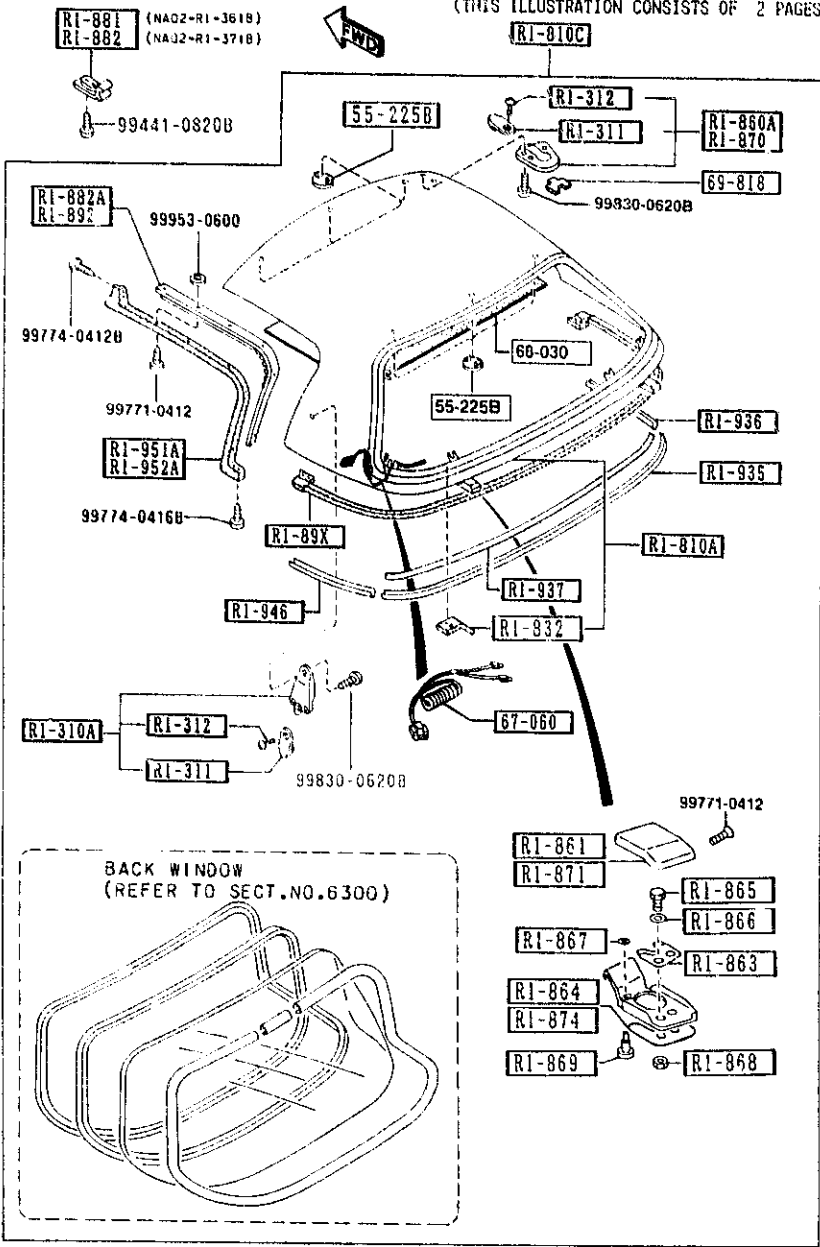

PART NO.	QTY	MODEL/RESTRICTION	MODEL/RESTRICTION	MODEL/RESTRICTION	FROM-TO
CONT'D					
*NA01-R1-233	8				2401-
+ R1-234A		FASTENER, RAIN RAIL-R			
+ R1-234A		EAR			
*NA01-R1-234	7				2401-
+ R1-235A		WASHER, FASTENER-RAIN			
+ R1-235A		RAIL			
*NA01-R1-235	15				2401-
+ R1-240A		WINDOW, BACK-D. TOP			
NAY1-R1-240C		BLACK			
A (NAY1-R1-240D)	1				-1701
NAY1-R1-240D		BLACK			
AN(NAY1-R1-240E)	1				1701-2501
NAY2-R1-240A		TAN			
A (NAY2-R1-240A)	1				1801-1C01
NAY2-R1-240A		TAN			
AN(NAY2-R1-240B)	1				1C01-2501
NAY1-R1-240E	1	BLACK			2501-
NAY2-R1-240B	1	TAN			2501-
+ R1-242		TAPE, SEAL-RAIN RAIL			
NAY1-R1-242	2				
+ R1-243		STOPPER, ZIPPER-BACK			
+ R1-243		WINDOW			
NAY1-R1-243	2				
+ R1-250		HEAD, ZIPPER-BACK WIN			
+ R1-250		DOW			
NA01-R1-250A	1				-2501
AN(NA01-R1-250B)					
NA01-R1-250B	1				2501-
+ R1-251A		PLATE (FRT), SET-ROOF			
+ R1-251A		PANEL			
NA01-R1-291	1				
+ R1-271		CLIP(R), FORM PLATE			
NA01-R1-271	1				
+ R1-272		CLIP(L), FORM PLATE			
NA01-R1-272	1				
1701	NA35**	235561			
1801	NA35**	300014			
1C01	NA35*	309801			
2401	NA35**	321905			
2501	NA35**	326361			

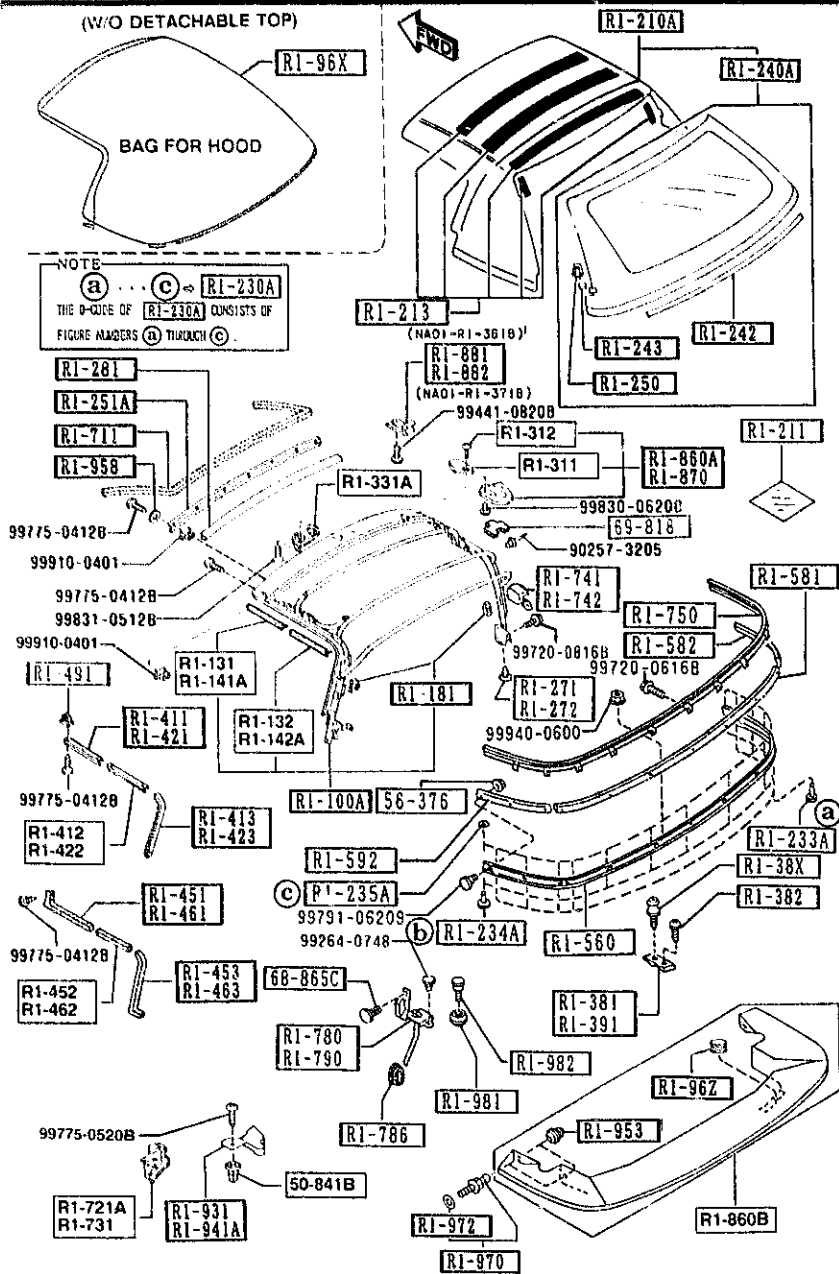

PART NO.	QTY	MODEL/RESTRICTION	MODEL/RESTRICTION	MODEL/RESTRICTION	FROM TO
RI-281		WELT, SEAMING-SOFT TOP			
NA01-R1-281	1				
RI-310A		LOCK, DETACHABLE TOP			
NA02-R1-310B	2	OPTION, (W/DETACHABLE TOP)			
RI-311		CAP, TOP LOCK			
NA01-R1-311	2	BASE, (W/O DETACHABLE TOP)			1201-
RI-311		OPTION, (W/DETACHABLE TOP)			1201-
RI-312		SCREW, TOP LOCK			
NA01-R1-312	2	BASE, (W/O DETACHABLE TOP)			1201-
RI-312		OPTION, (W/DETACHABLE TOP)			1201-
RI-331A		HANDLE, SOFT TOP			
NA01-R1-331	1				
RI-38X		HOOK, SOFT TOP-REAR DECK			
NA01-R1-38XB	2				
RI-381		PLATE (R), HOOK-REAR DECK			
NA01-R1-381B	1				
RI-382		SCREW, HOOK-REAR DECK			
NA01-R1-382A	2				
RI-391		PLATE (L), HOOK-REAR DECK			
NA01-R1-391B	1				
RI-411		RETAINER 'A' (R), WITHST P			
NA01-R1-461	1				
RI-412		RETAINER 'B' (R), WITHST P			
NA01-R1-462	1				
RI-413		RETAINER 'C' (R), WITHST P			
1201 NA35**N-228219					

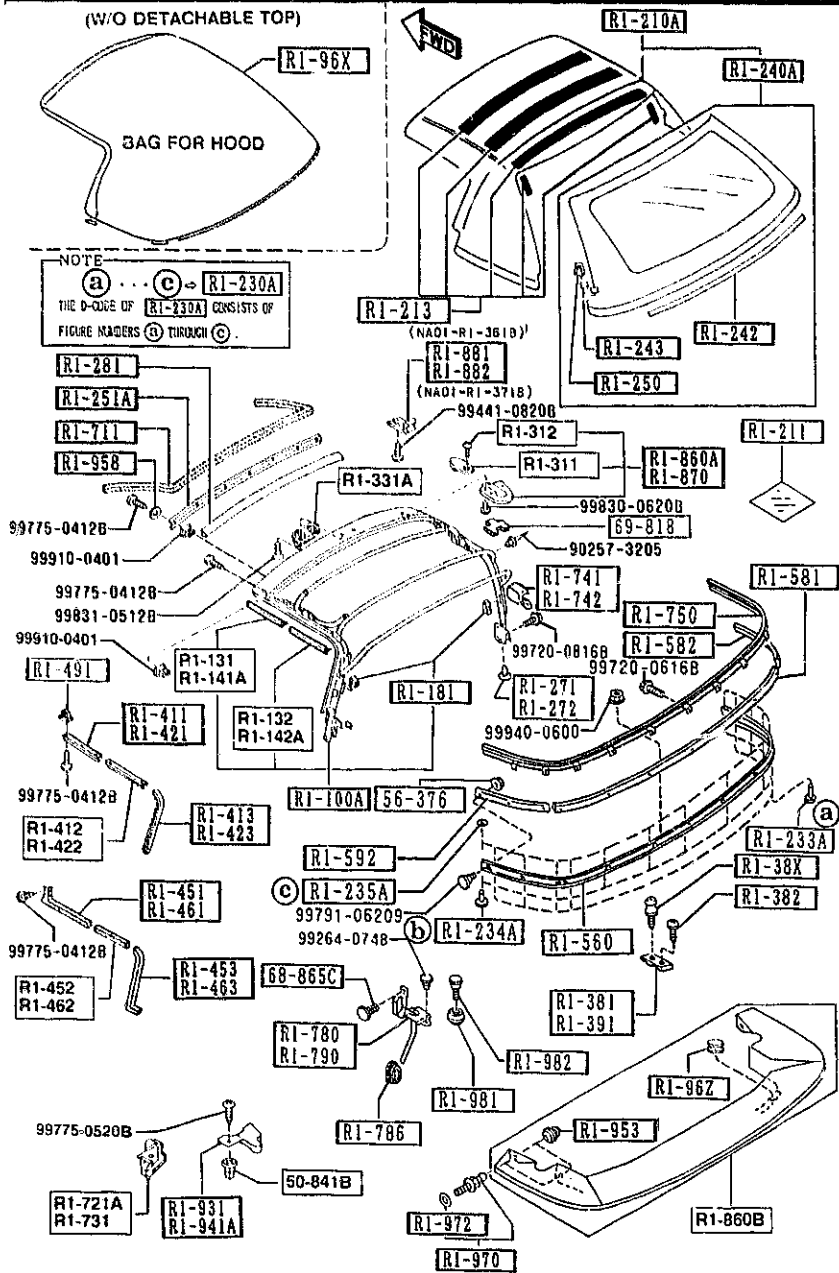

PART NO.	QTY	MODEL/RESTRICTION	MODEL/RESTRICTION	MODEL/RESTRICTION	FROM-TO
RI-592	1	PLATE(L),SET-TOF FAB RIC			
NA01-R1-592A					
RI-711	1	WTHSTP,FRONT HEADER			
NA01-R1-711B					
RI-721A	1	WTHSTP(R),CAB SIDE			
NA01-R1-721B					
RI-731	1	WTHSTP(L),CAB SIDE			
NA01-R1-731B					
RI-741	1	PROTR(R),MOULD-BELT LINE			
NA01-R1-741B					
RI-742	1	PROTR(L),MOULD-BELT LINE			
NA01-R1-742B					
RI-750	1	MOULD, BELT LINE-REAR			
NA01-R1-750D					
RI-780	1	COVER(R),DRAIN-SOFT TOP			
NA01-R1-780C					
RI-786	2	GROMMET,DRAIN HOSE-TOP			
NA01-R1-786A					
RI-790	1	COVER(L),DRAIN-SOFT TOP			
NA01-R1-790C					
RI-810A	1	PANEL,ROOF			
NA01-R1-82XA		(W/DETACHABLE TOP-PART COLOR)			
00	INT-	NA0 NA1			
NA02-R1-82XA	1	OPTION, (RED,W/O RR DEFG.)			-0801
NA03-R1-82X	1	OPTION, (BLUE,W/O RR DEFG.)			-0801
NA04-R1-82X	1	OPTION, (WHITE,W/O RR DEFG.)			-0801
NA06-K1-82X	1	OPTION,			0301-
0801 NA35MX-205068					

(THIS ILLUSTRATION CONSISTS OF 2 PAGES)

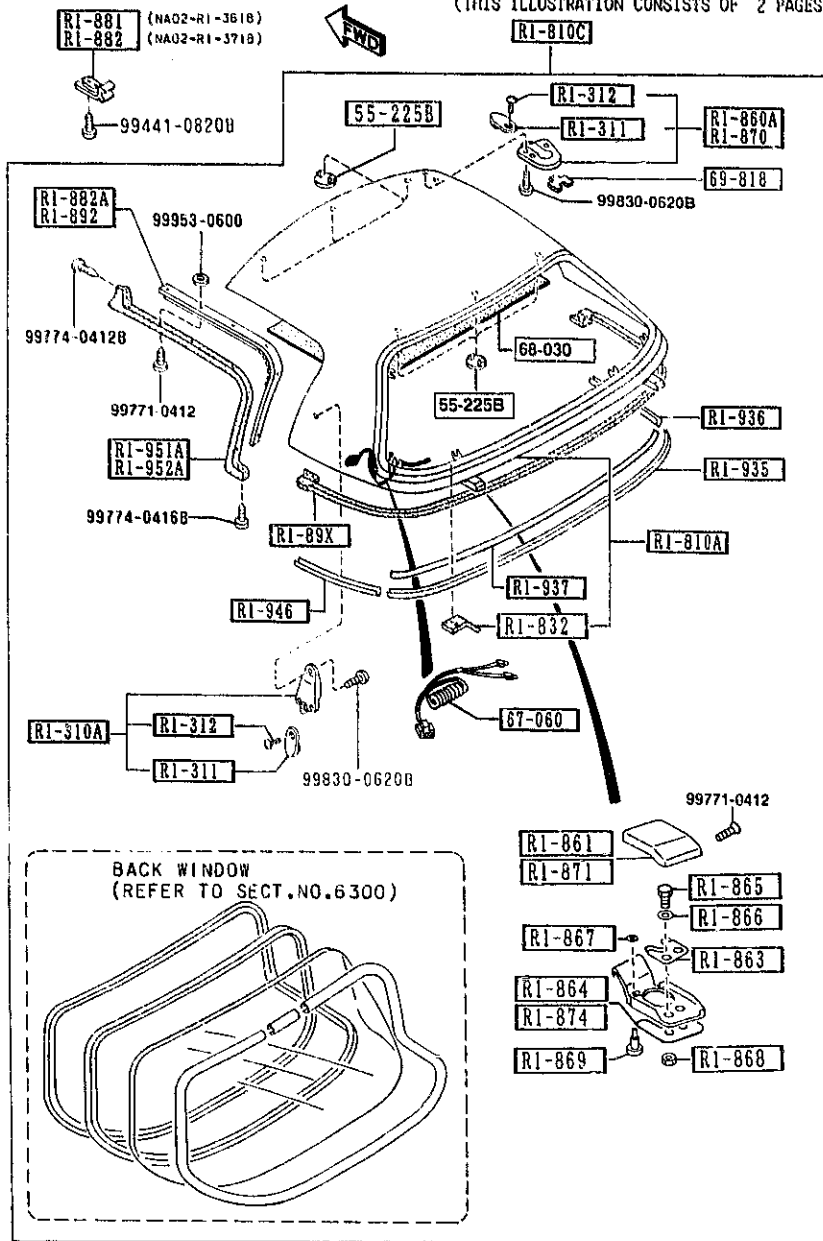

PART NO.	QTY	MODEL/RESTRICTION	MODEL/RESTRICTION	MODEL/RESTRICTION	FROM-TO
CONT'D					
		(W/DETACHABLE TOP-B. COLOR,)			
DU	EXT-	DU MARINER BLUE			
HU	EXT-	HU NEO GREEN			
HZ	EXT-	HZ SUNBURST YELLOW			
PZ	EXT-	PZ BRILLIANT BLACK			
SU	EXT-	SU CLASSIC RED			
UC	EXT-	UC CRYSTAL WHITE			
3L	EXT-	3L SILVER STONE METALLIC			
		RI-810C	ROOF, DETACHABLE TOP		
NA02-R1-810F	1	OPTION, (RED, W/O RR DEFG.)			-0801
NA03-R1-810	1	OPTION, (BLUE, W/O RR DEFG.)			-0801
NA04-R1-810	1	OPTION, (WHITE, W/O RR DEFG.)			-0801
NA06-R1-810	1	(W/DETACHABLE TOP-B. COLOR, W/O RR DEFG.)			0801-1801
DU	EXT-	DU MARINER BLUE			
HU	EXT-	HU NEO GREEN			
HZ	EXT-	HZ SUNBURST YELLOW			
PZ	EXT-	PZ BRILLIANT BLACK			
SU	EXT-	SU CLASSIC RED			
UC	EXT-	UC CRYSTAL WHITE			
3L	EXT-	3L SILVER STONE METALLIC			
NA30-R1-810A	1	OPTION, (W/DETACHABLE TOP-PART COLOR, W/RR DEFG.)			1801-
00	EXT-	DU HU HZ PZ SU UC 3L BLACK			
N007-R1-810A	1	OPTION, (W/DETACHABLE TOP-B. COLOR, W/RR DEFG.)			1801-
DU	EXT-	DU MARINER BLUE			
HU	EXT-	HU NEO GREEN			
HZ	EXT-	HZ SUNBURST YELLOW			
0801 NA35**--205068 1801 NA35**--300014					

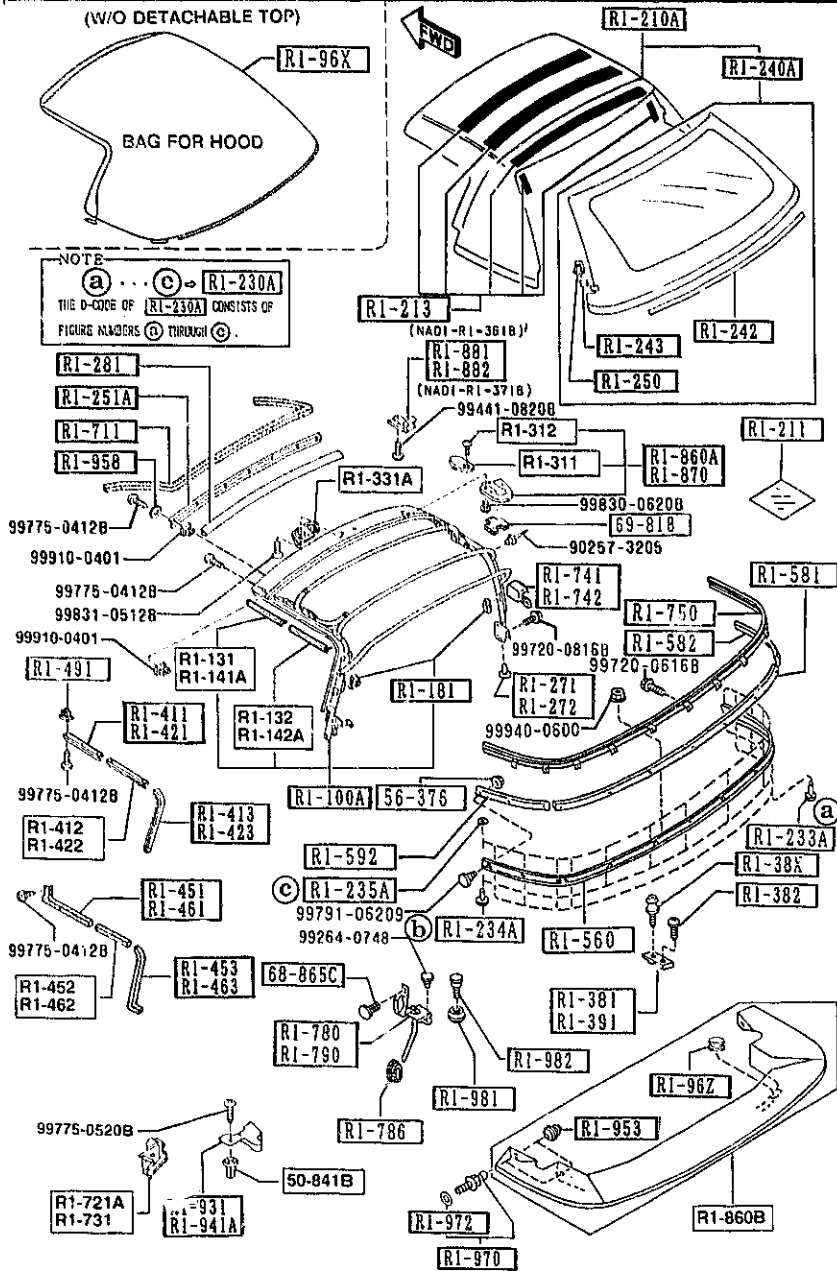

PART NO.	QTY	MODEL/RESTRICTION	MODEL/RESTRICTION	MODEL/RESTRICTION	FROM-TO
CONT'D					
PZ	EXT-	PZ BRILLIANT BLACK			
SU	EYT-	SU CLASSIC RED			
UC	EXT-	UC CRYSTAL WHITE			
3L	EXT-	3L SILVER STONE METALLIC			
RI-832		PLATE, CUSHION-D. TOP			
NA01-RI-832A	2	OPTION, (W/O DETACHABLE TOP)			
RI-860A		LOCK(R), TOP			
NA01-RI-310B	1	BASE, (W/O DETACHABLE TOP)			
NA01-RI-310B	2	OPTION, (W/O DETACHABLE TOP)			
RI-860B		BOOT, TOP			
NA01-RI-960B A (NA01-RI-960C)	1				-0801
66	INT-	NA0 BLACK			
88	INT-	NA1 TAN			
NA01-RI-960C A (NA01-RI-960D)	1				0801-0820
66	INT-	NA0 BLACK			
88	INT-	NA1 TAN			
NA01-RI-960D	1				0820-
65	INT-	NA0 BLACK			
83	INT-	NA1 TAN			
RI-861		COVER(R), DECK LOCK			
NA01-RI-861	1				1201-
RI-863		PLATE, DECK LOCK			
NA01-RI-863	2				1201-
RI-864		SHEET(R), DECK LOCK			
NA01-RI-864	1				1201-
RI-865		BOLT, DECK LOCK			
NA01-RI-865	4				1201-
0801 NA35**205068 0820 NA35**206394 1201 NA35**228219					

(THIS ILLUSTRATION CONSISTS OF 2 PAGES)

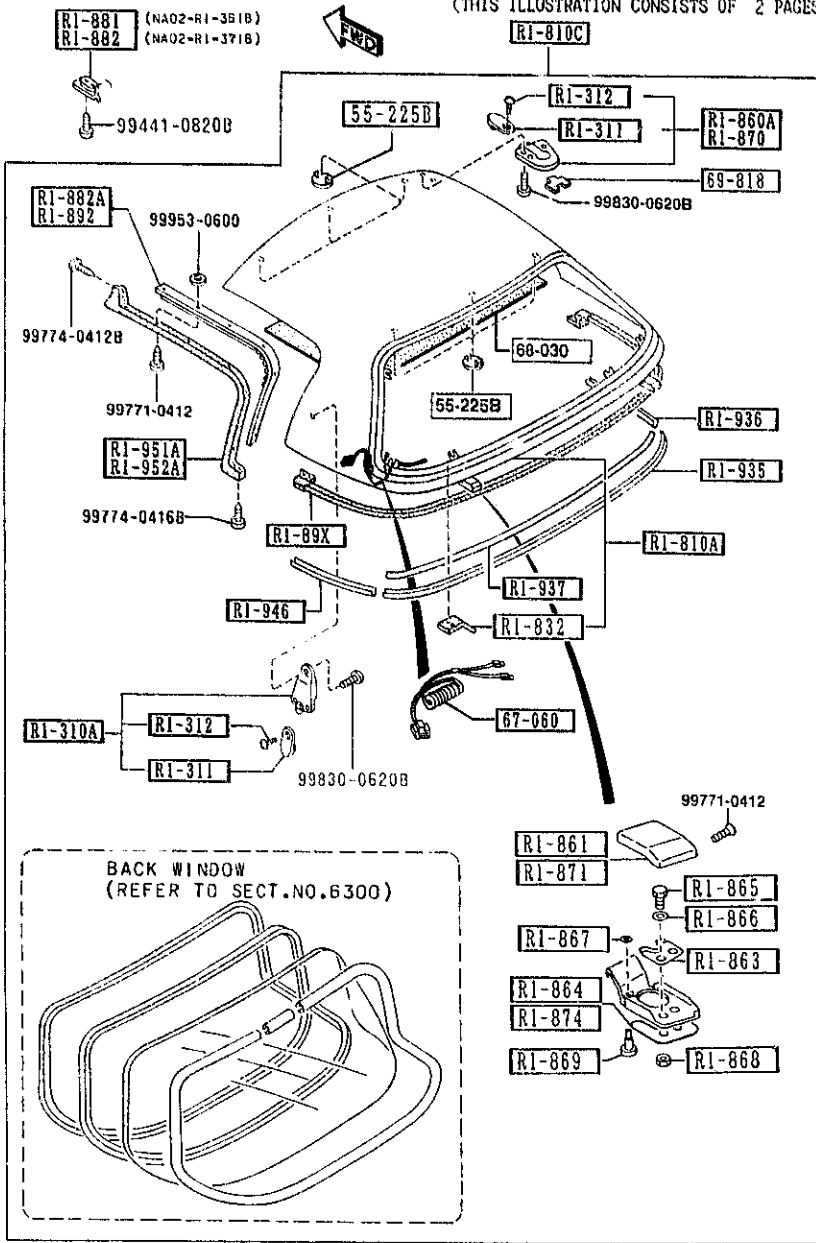

PART NO.	QTY	MODEL/RESTRICTION	MODEL/RESTRICTION	MODEL/RESTRICTION	FROM TO
RI-866		WASHER'A', DECK LOCK			
NA01-R1-866	4				1201-
RI-867		WASHER'B', DECK LOCK			
NA01-R1-867	2				1201-
RI-868		NUT, DECK LOCK			
NA01-R1-868	4				1201-
RI-869		PIN, DECK LOCK			
NA01-R1-869	2				1201-
RI-870		LOCK(L), TOP			
NA01-R1-320B	1	BASE, (W/O DETACHABLE TOP)			
NA01-R1-320B	2	OPTION, (W/DETACHABLE TOP)			
RI-871		COVER(L), DECK LOCK			
NA01-R1-871	1				1201-
RI-874		SHEET(L), DECK LOCK			
NA01-R1-874	1				1201-
RI-881		STRIKER(R), LOCK-TOP			
NA01-R1-361B	1				
NA02-R1-361B	1	OPTION, (W/DETACHABLE TOP)			
RI-882		STRIKER(L), LOCK-TOP			
NA01-R1-371B	1				
NA02-R1-371B	1	OPTION, (W/DETACHABLE TOP)			
RI-882A		RETAINER(R), WITHSTP-D TOP			
NA01-R1-882	1	OPTION, (W/DETACHABLE TOP)			
RI-89X		WEATHERSTRIP, D. TOP-R EAR			
NA01-R1-89XA	1	OPTION, (W/DETACHABLE TOP)			
1201 NA35**228219					

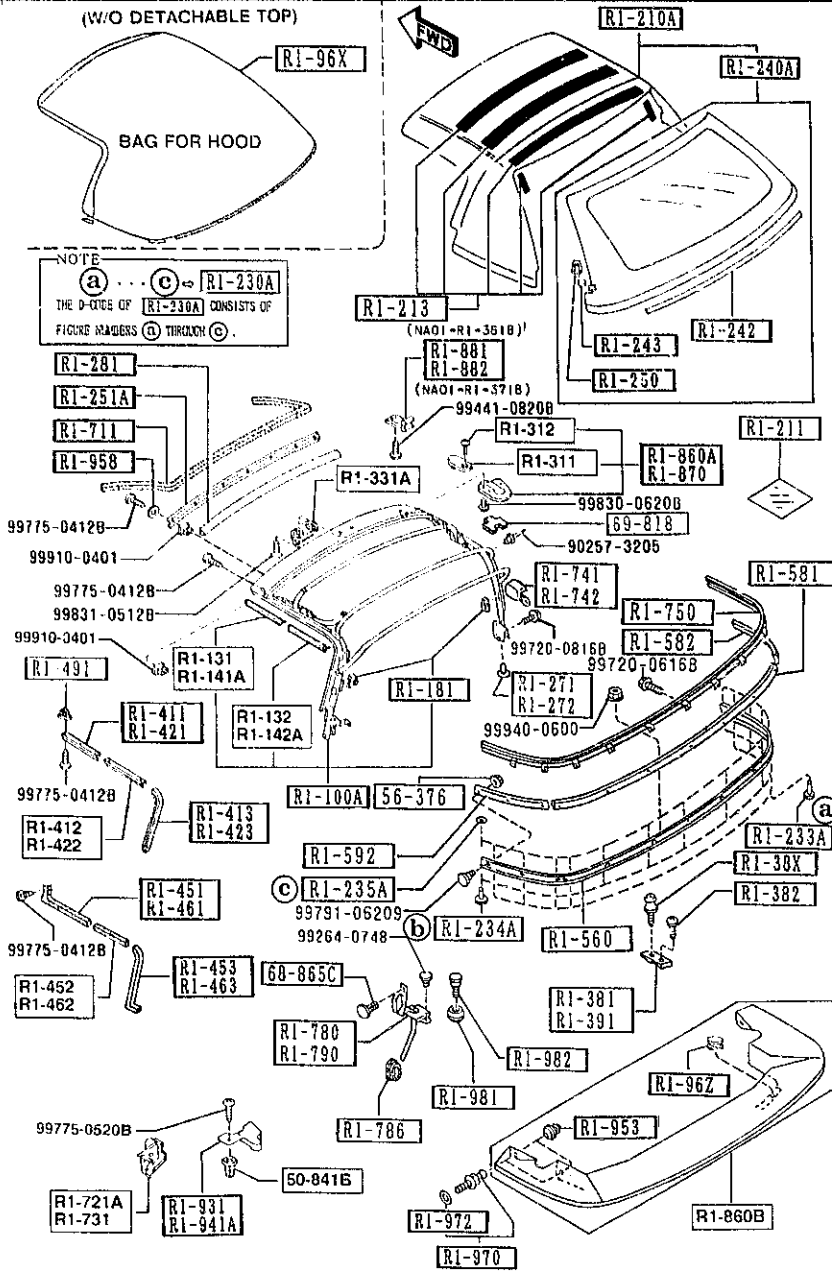

PART NO.	QTY	MODEL/RESTRICTION	MODEL/RESTRICTION	MODEL/RESTRICTION	FROM-TO
RI-892	1	RETAINER(L), WTHSTP-D TOP			
NA01-RI-892	1	OPTION, (W/DETACHABLE TOP)			
RI-931	1	COVER(R), BELT LINE			
NA01-RI-931A	1				
RI-935	1	PROTECTOR(C), EDGE-D. TOP			
NA01-RI-935A	1	OPTION, (W/DETACHABLE TOP)			-0A03
NA01-RI-935B	1	OPTION, (W/DETACHABLE TOP)			0A03-
RI-936	1	PROTECTOR(R), EDGE-D. TOP			
NA01-RI-936	1	OPTION, (W/DETACHABLE TOP)			-0A03
NA01-RI-936A	1	OPTION, (W/DETACHABLE TOP)			0A03-
RI-937	1	TAPE, EDGE PROTECTOR-CTR			
NAY1-RI-937	1				
RI-941A	1	COVER(L), BELT LINE			
NA01-RI-941A	1				
RI-946	1	PROTECTOR(L), EDGE-D. TOP			
NA01-RI-946	1	OPTION, (W/DETACHABLE TOP)			-0A03
NA01-RI-946A	1	OPTION, (W/DETACHABLE TOP)			0A03-
RI-951A	1	WTHSTP(R), ROOF PANEL			
NA01-RI-881B	1	OPTION, (W/DETACHABLE TOP)			
RI-952A	1	WTHSTP(L), ROOF PANEL			
NA01-RI-891B	1	OPTION, (W/DETACHABLE TOP)			
RI-953	4	HOOK, HOOD-REAR CORNER			
B235-RI-953	4				
RI-958	7	WASHER, HOOK 'A' & 'B'			
B235-RI-958A	7				
0A03 NA35**213510					

(THIS ILLUSTRATION CONSISTS OF 2 PAGES)

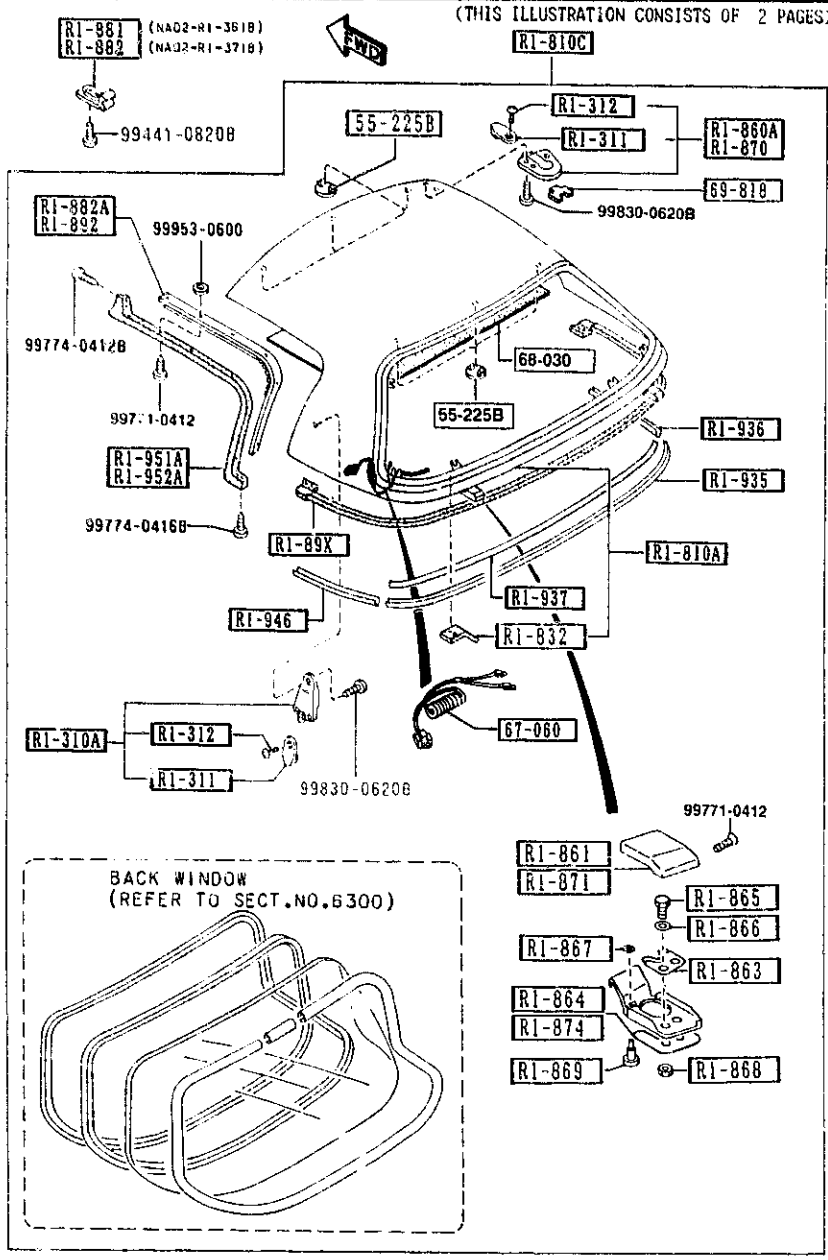

PART NO.	QTY	MODEL/RESTRICTION	MODEL/RESTRICTION	MODEL/RESTRICTION	FROM TO
RI-96X		COVER, TOP FABRIC			
NA01-RI-96XB A (NA01-RI-96XC)	1				-0A17
NA01-RI-96XC	1	BASE, (W/O DETACHABLE TOP)			0A17-
RI-96Z		HOOK, TOP BOOT			
NA01-RI-96Z	7				0801-
00	INT-	NA0 BLACK			
75	INT-	NA1 NA2 SILVER			
RI-970		HOOK, REAR DECK			
NA01-RI-970A	4				
RI-972		WASHER, HOOK 'A'			
NA01-RI-926	4				
RI-981		STOPPER, SOFT TOP			
NA01-RI-981A	2				
RI-982		BOLT, STOPPER-SOFT TO P			
NA01-RI-982A	2				
50-841B		GROMMET, SCREW			
H260-50-841	2				
55-225B		COVER, HOLE			
G030-55-225	6	OPTION, (W/DETACHABLE TOP)			
00	INT-	NA0 NA1 NA2 BLACK			
56-376		NUT, SELF LOCK			
B001-56-376	13				
67-060		HARNES NO. 2, REAR			
N007-67-060A	1				1801-
68-030		CEILING, TOP			
N007-68-031	1				1801-
00	INT-	NA0 NA1 NA2 BLACK			

0801 NA35**-205068
0A17 NA35**-215349
1801 NA35**-300014

6600 SWITCHES & RELAYS (ENGINE)

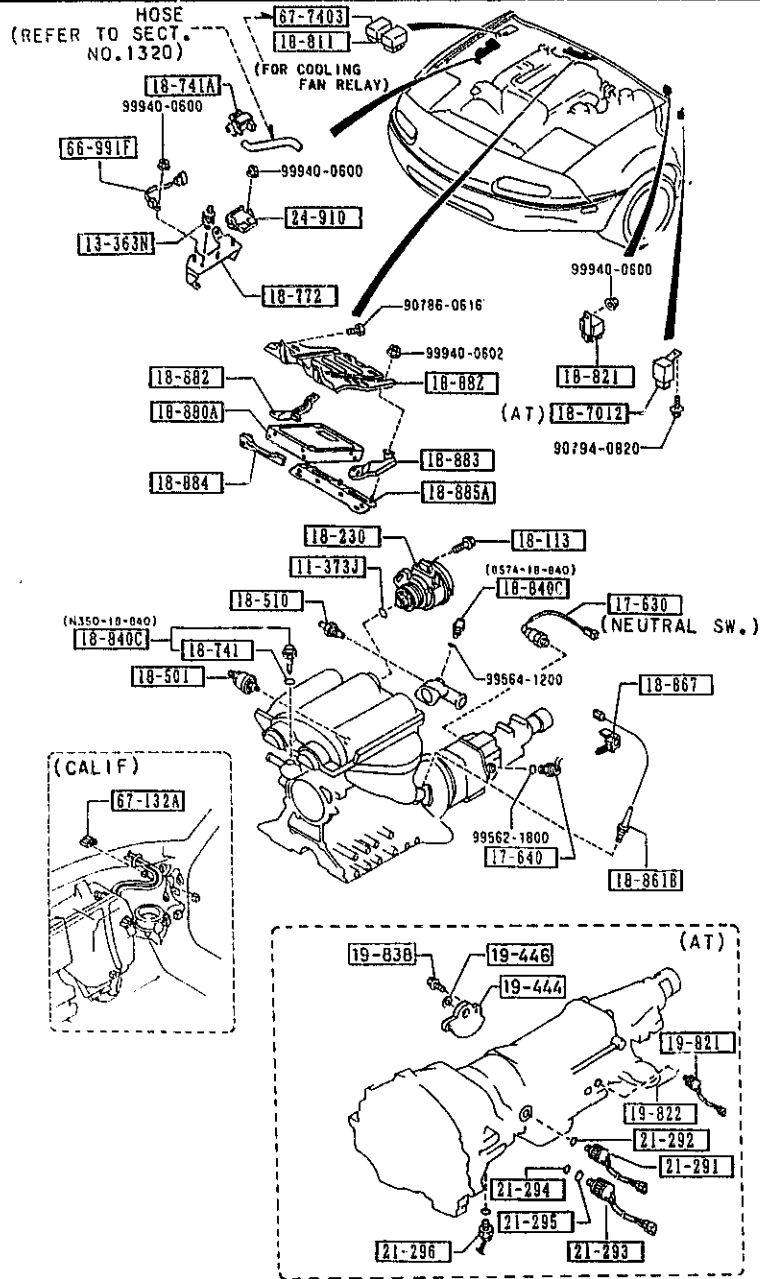

PART NO.	QTY	MODEL/RESTRICTION	MODEL/RESTRICTION	MODEL/RESTRICTION	FROM-TO
11-373J	1	RING, 'O'			
99541-03801	1				
13-363N	1	RUBBER, MOUNTING			
0222-13-363	1				
17-630	1	SWITCH			
8118-17-640B	1	(MT)			
17-640	1	SWITCH, BACK UP LAMP			
M506-17-640 A (M506-17-640A)	1				-2216
M506-17-640A	1	(MT)			2216-
18-T41	1	RING, 'O'-WATER THERM O SW.			
F885-18-T41	1				
18-113	1	BOLT			
B366-18-1A5	1				
18-230	1	SENSOR, CRANKSHAFT PO SI.			
B61P-18-230 AN (B61P-18-230A)	1				-2408
B61P-18-230A	1				2408-
18-501	1	SWITCH, OIL PRESSURE			
B61P-18-501	1				
18-510	1	UNIT, HEAT GAUGE PANASONIC			
B541-18-51X	1				
18-7012	1	UNIT, CONTROL (AT)			
B64J-18-780B	1				
18-741A	1	VALVE, THREE WAY NIHON OIL SEAL			
JE16-18-741	1				
18-772	1	BRACKET, IGNITER			
B61P-18-2F0B	1				
2216 NA35** 318291					
2408 NA35** 323024					

6600 SWITCHES & RELAYS (ENGINE)

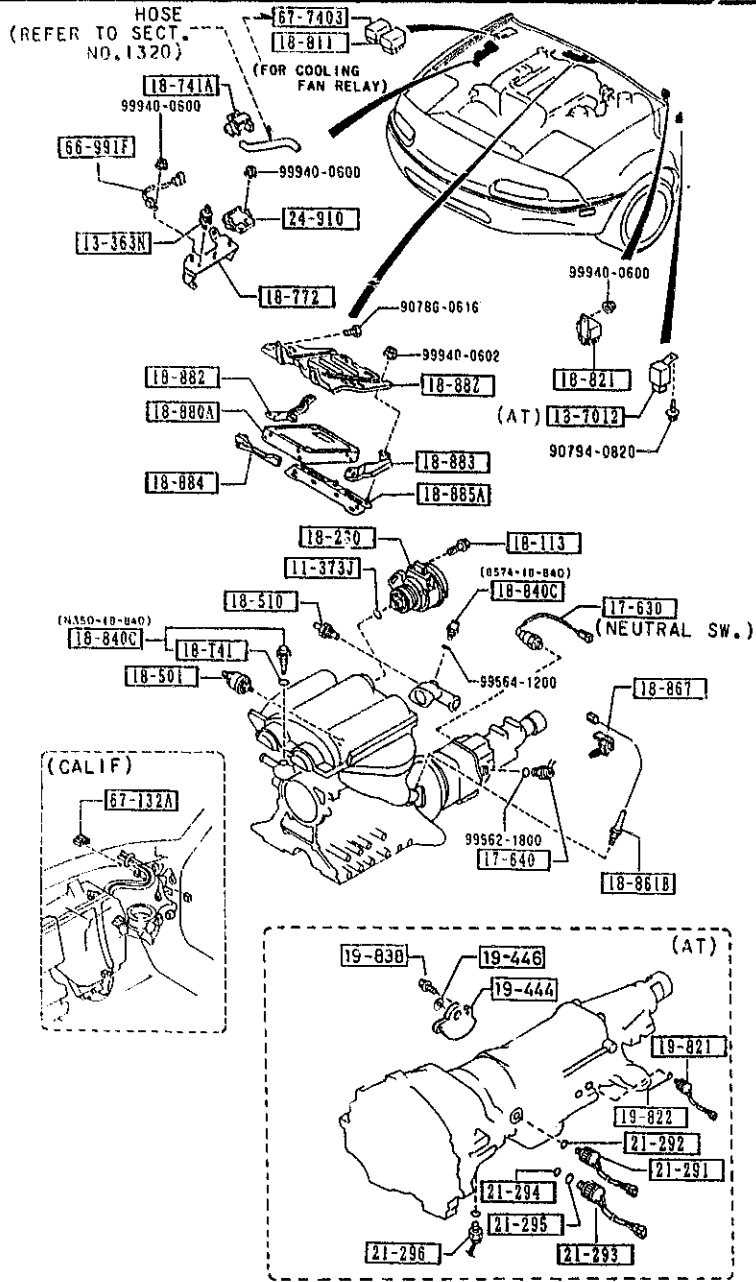

PART NO.	QTY	MODEL/RESTRICTION	MODEL/RESTRICTION	MODEL/RESTRICTION	FROM-TO
67-7403 LA10-67-740	1	RELAY,N.O. 10A (FOR COOLING FAN RELAY)			

2-H15

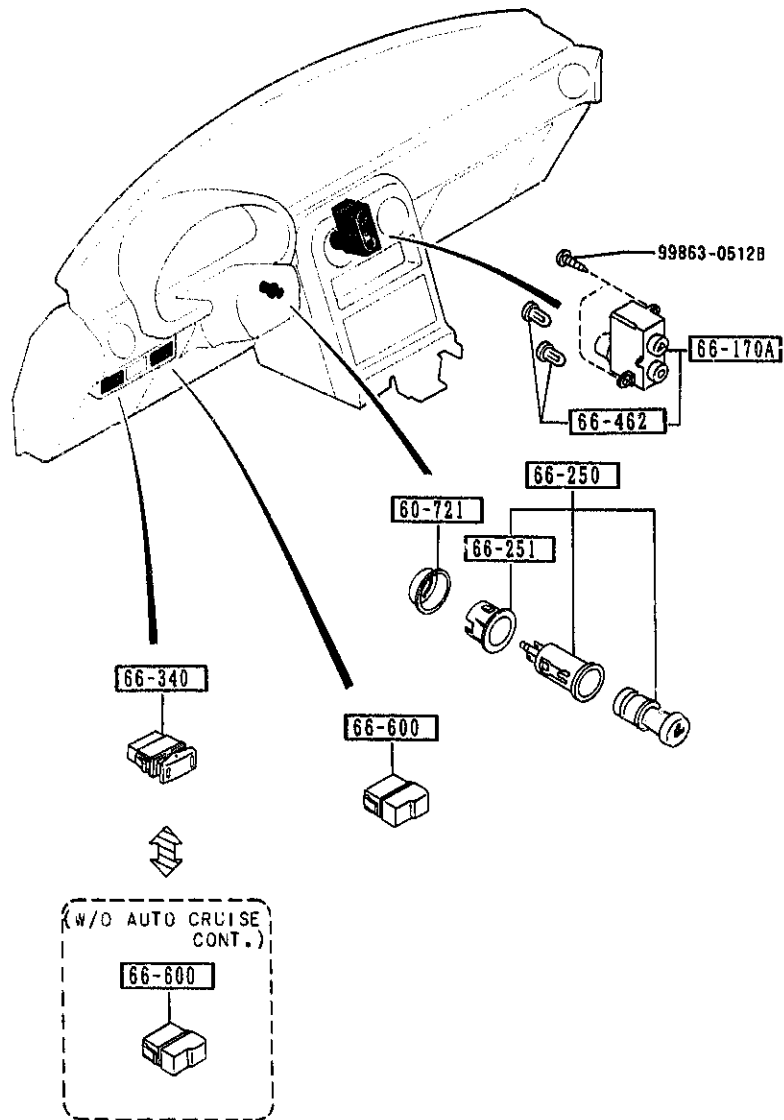

PART NO.	QTY	MODEL/RESTRICTION	MODEL/RESTRICTION	MODEL/RESTRICTION	FROM-10
60-721		PROTECTOR			
B092-66-241A	1				
66-170A		SWITCH(R), CLUSTER			
NA01-66-170	1				
66-250		LIGHTER, CIGAR			
B150-66-250	1				
66-251		RING, ILLUMINATION			
B001-66-251	1				
66-340		SWITCH, MAIN			
NA01-66-340A	1	PKG-OPT. (W/AUTO CRUISE CONT)			
66-462		BULB 'B', SWITCH-RR DE FOGER			
NA01-66-462	2				
66-600		COVER, HOLE			
B481-55-225	2	BASE, (W/O AUTO CRUISE CON T.)			

6611 -1 * COMBINATION SWITCH

6611 COMBINATION SWITCH

(W/O AUTO CRUISE CONT.)
(W/AUTO CRUISE CONT)

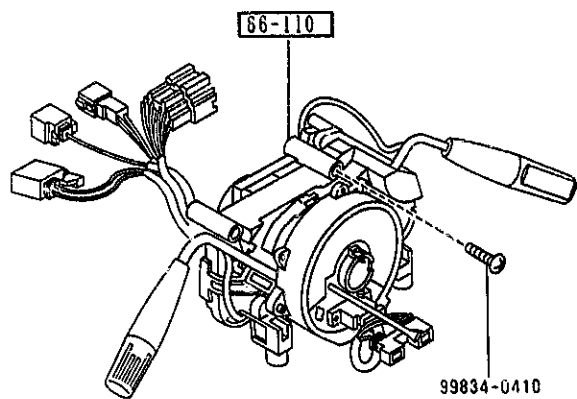

PART NO.	QTY	MODEL/RESTRICTION	MODEL/RESTRICTION	MODEL/RESTRICTION	FROM-TO
66-110		SWITCH, COMBINATION			
NA01-66-120A	1	BASE, (W/O AUTO CRUISE CONT.)			
NA02-66-120A	1	PKG-OPT, (W/AUTO CRUISE CONT)			

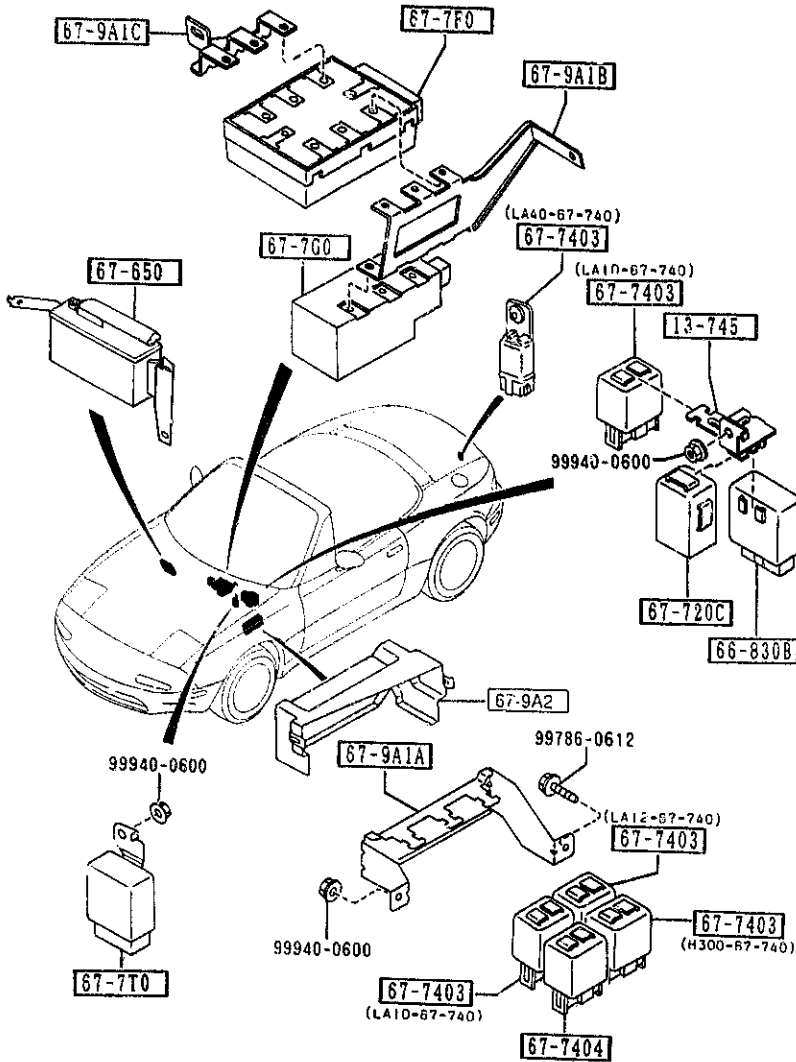

PART NO.	QTY	MODEL/RESTRICTION	MODEL/RESTRICTION	MODEL/RESTRICTION	FROM-TO
67-9A1B NA06-67-9A1B	1	BRKT,DIAGNOSIS UNIT			
67-9A1C NA05-67-9A1B	1	BRKT,DIAGNOSIS/POWER UNIT			
67-9A2 *NA02-67-9A2	1	COVER,RELAY			

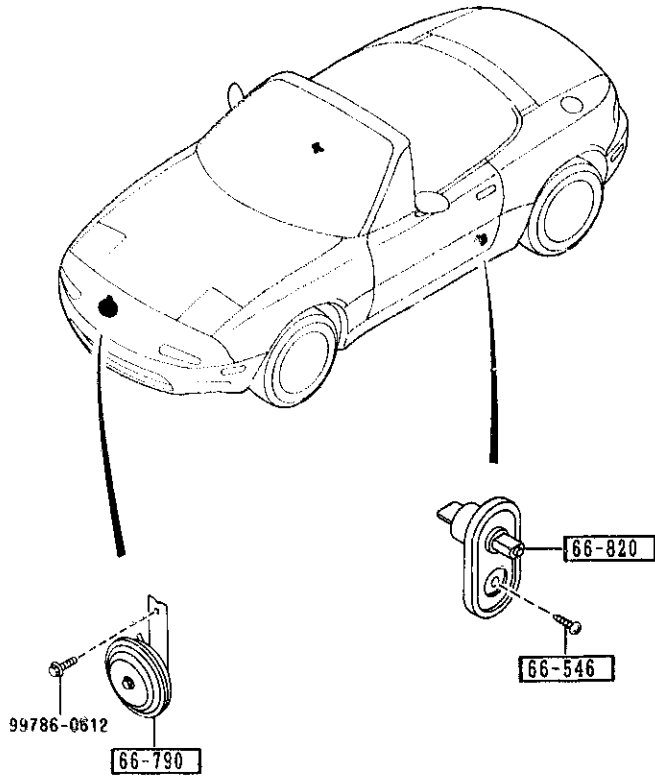

PART NO.	QTY	MODEL/RESTRICTION	MODEL/RESTRICTION	MODEL/RESTRICTION	FROM-TO
66-546 LA01-66-546	2	SCREW, DOOR SWITCH			
66-790 SA59-66-790	1	HORN, LOW TONE			
66-820 B455-66-540	2	SWITCH, DOOR			

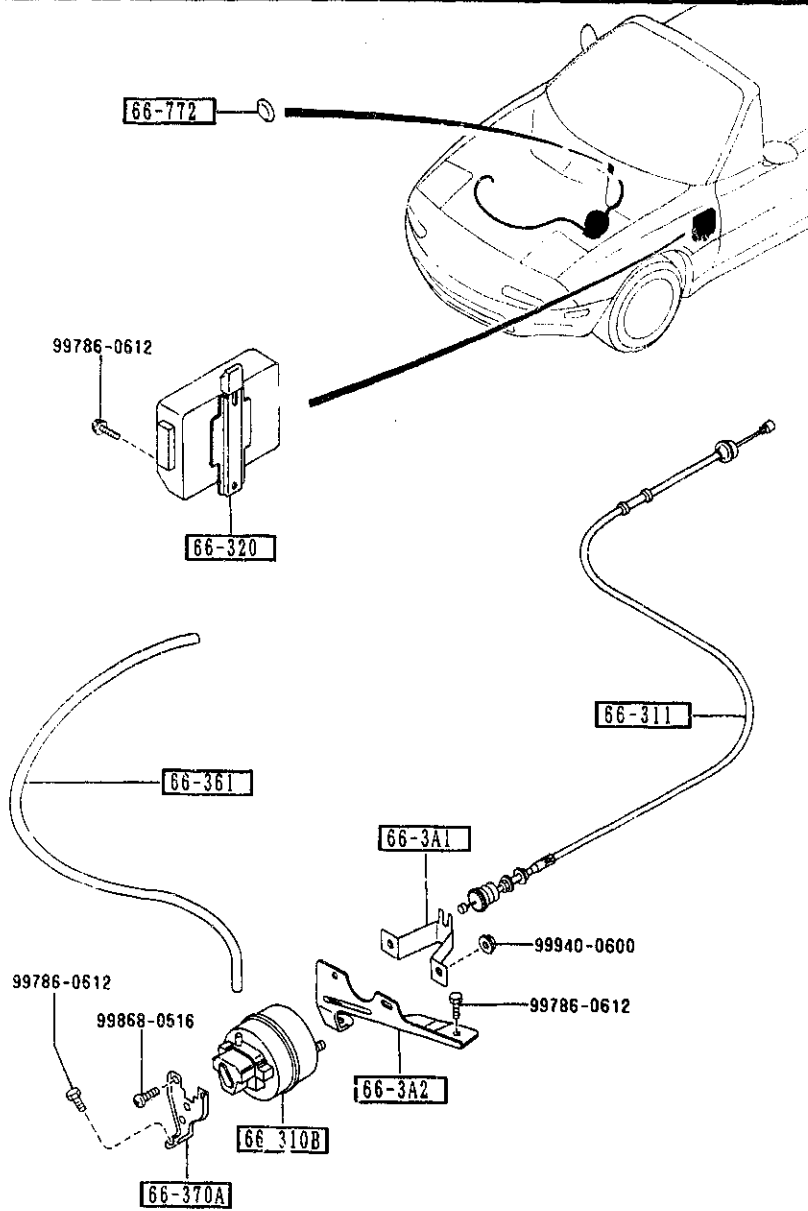

PART NO.	QTY	MODEL/RESTRICTION	MODEL/RESTRICTION	MODEL/RESTRICTION	FROM TO
66-3A1		BRACKET,ACTUATOR-A.C.C.			
LA01-66-3A1	1				
66-3A2		BRACKET,ACTUATOR-FRONT			
NA01-66-3A2A	1				
66-310B		ACTUATOR,A.C.C.			
LA01-66-310A	1				
66-311		WIRE,A.C.C.			
NA01-66-311A	1				
66-320		BOX,A.C.C.			
NA01-66-320	1				
66-361		PIPE,AUTO CRUISE CONTROL			
NA01-66-361	1				
66-370A		BRACKET,ACTUATOR			
NA01-66-3A3A	1				
66-772		GROMMET			
B092-41-661	1	BASE, (W/O AUTO CRUISE CONTROL.)			

6680 AUDIO SYSTEMS (RADIO & TAPE DECK)
(W/O AUDIO)

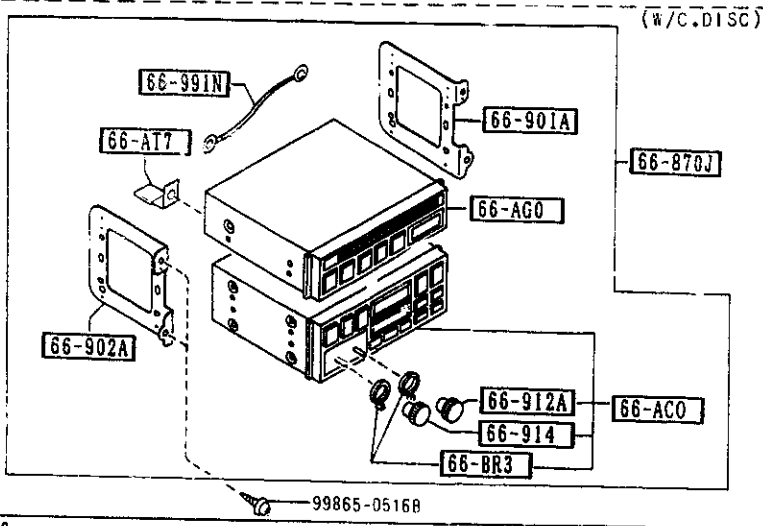
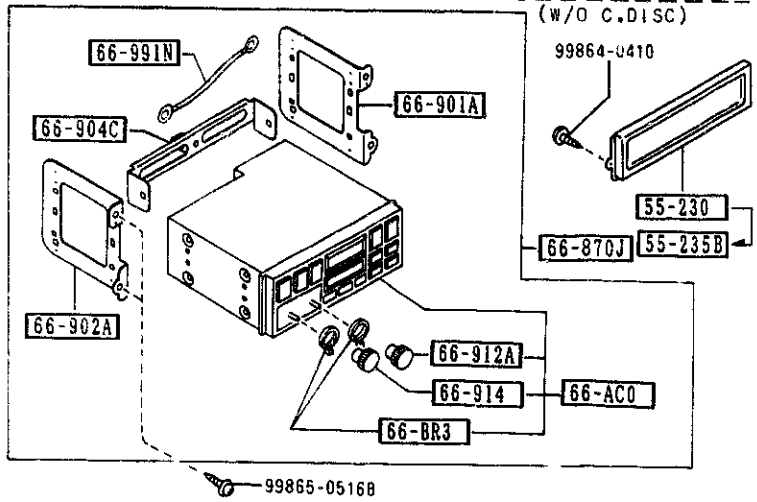
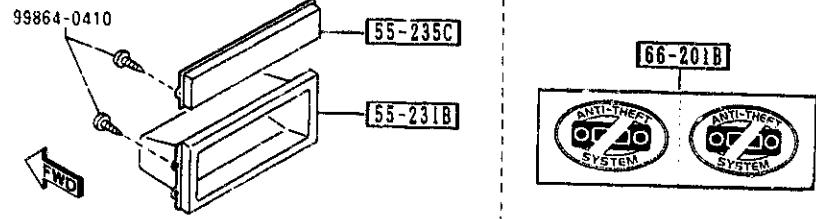

AUNA02

6680 -1 AUDIO SYSTEMS (RADIO & TAPE DECK)

PART NO.	QTY	MODEL/RESTRICTION	MODEL/RESTRICTION	MODEL/RESTRICTION	FROM-TO
55-230		PANEL, AUDIO			
NA01-55-231	1	PKG-OPT, (W/AUDIO, W/O C.DISC)			-1801
55-231B		ORNAMENT, STEREO			
FC02-55-235A	1	BASE, (W/O AUDIO)			
55-235B		ORNAMENT, STEREO-UPPER			
LA03-55-235A	1	PKG-OPT, (W/AUDIO, W/O C.DISC)			1801-
55-235C		ORNAMENT, STEREO-LOWER			
LA02-55-235	1	BASE, (W/O AUDIO)			
66-AC0		TUNER & DECK, COMB.			
NA01-66-AC0	1	PKG-OPT, (W/AUDIO)			-1628
NA01-66-AC0A	1	PKG-OPT, (W/AUDIO)			1628-
66-AG0		PLAYER, COMPACT DISC			
NA01-66-AG0	1	OPTION, (W/C.DISC)			
66-AT7		SRACKET (RR), AUDIO			
NA03-66-AT7	1	OPTION, (W/C.DISC)			
66-BR3		KNOB, BALANCE-TUNER			
NA01-66-BR3	2	PKG-OPT, (W/AUDIO)			
66-201B		LABEL, ANTI THEFT-AUDIO			
NA01-66-201	1	PKG-OPT, (W/AUDIO)			
66-870J		AUDIO SET			
NA02-66-9C0	1	PKG-OPT, (W/AUDIO, W/O C.DISC)			-1628
NA03-66-9W0	1	OPTION, (W/C.DISC)			-1628

1628 NA35**-235561
1801 NA35**-300014

6680 AUDIO SYSTEMS (RADIO & TAPE DECK)

(W/O AUDIO)

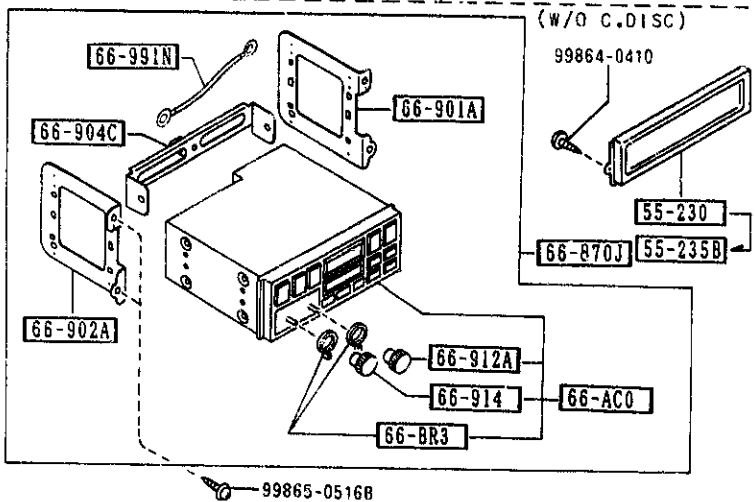
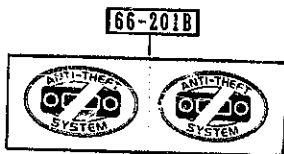
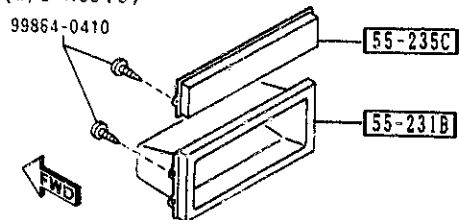

(W/O C.DISC)

(W/C.DISC)

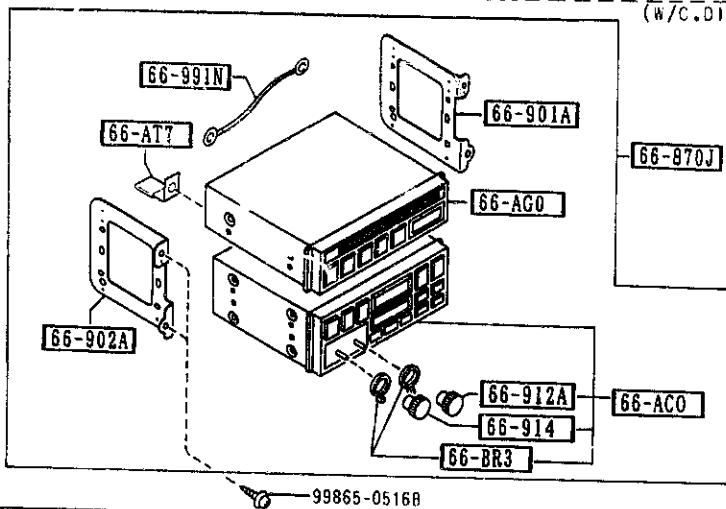

6680 -2 * AUDIO SYSTEMS (RADIO & TAPE DECK)

PART NO.	QTY	MODEL/RESTRICTION	MODEL/RESTRICTION	MODEL/RESTRICTION	FROM-TO
CONT'D					
NA02-66-9C0A	1	PKG-OPT, (W/AUDIO,W/O C.DISC)			1628-
NA03-66-9W0A	1	OPTION, (W/C.DISC)			1628-
66-901A		BRACKET(R),TUNER			
NA01-66-AT1	1				
66-902A		BRACKET(L),TUNER			
NA01-66-AT2	1				
66-904C		BRACKET,LOW			
NA01-66-AT6	1	PKG-OPT, (W/AUDIO,W/O C.DISC)			
66-912A		KNOB,TUNE-TUNER			
NA01-66-BR2	1	PKG-OPT, (W/AUDIO)			
66-914		KNOB,VOLUME-TUNER			
NA01-66-BR1	1	PKG-OPT, (W/AUDIO)			
66-991N		CORD,EARTH			
NA01-66-997	1				
1628 NA35**-235561					

AUNA02

CAT. AUNA02-07

1993-12

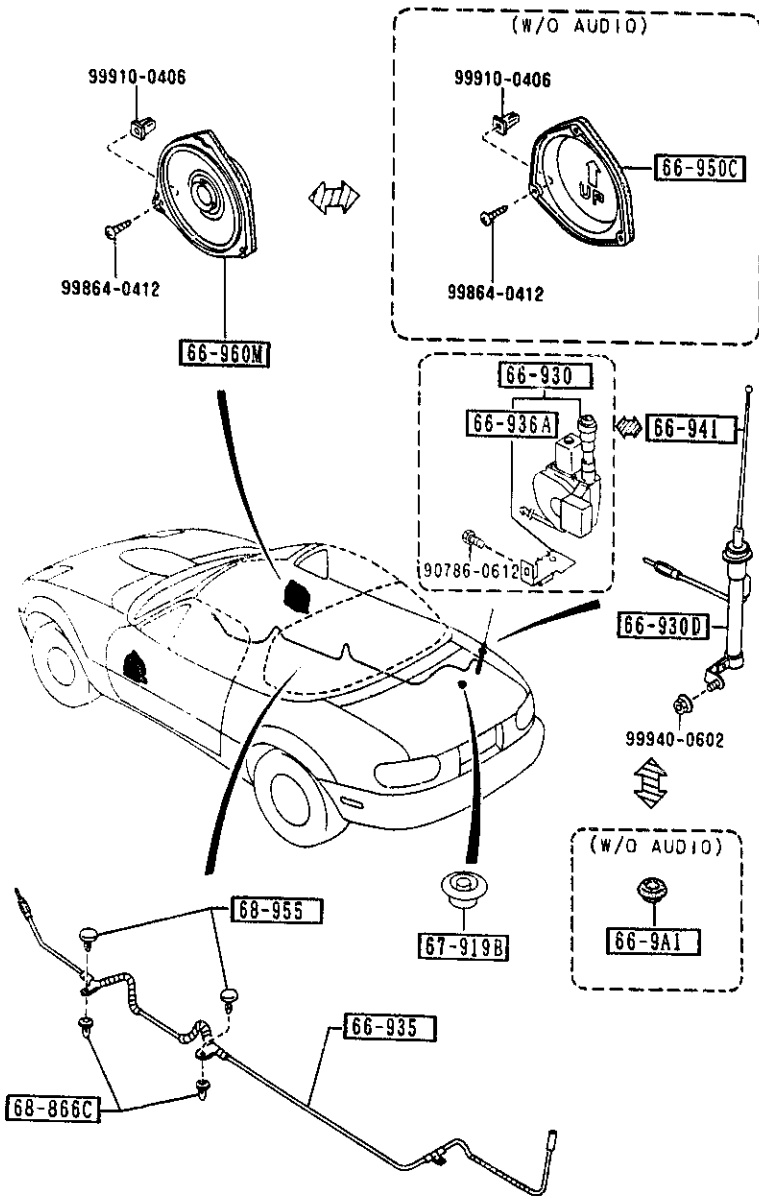

PART NO.	QTY	MODEL/RESTRICTION	MODEL/RESTRICTION	MODEL/RESTRICTION	FROM TO
66-9A1		COVER, HOLE-ANTENNA			
FB01-66-9A1A	1	BASE, (W/O AUDIO)			
66-930		ANTENNA, RADIO			
N007-66-930A (N007-66-930A)	1	(W/ELECT. ANTENNA)			-1801
N007-66-930A	1	(W/ELECT. ANTENNA)			1801-
66-930D		BODY, LOW-RADIO ANTENNA			
NA01-66-A3X	1	(W/MANUAL ANTENNA)			-1801
NA01-66-A3XA	1	(W/MANUAL ANTENNA)			1801-
66-935		FEEDER-ANTENNA			
NA01-66-940A (NA01-66-940B)	1				-1801
NA01-66-940B AN (NA01-66-940C)	1				1801-1801
NA01-66-940C	1				1801-
66-936A		BRKT, MOTOR-ANTENNA			
N007-66-A9X	1	(W/ELECT. ANTENNA)			
66-941		POLE, ANTENNA			
N001-66-A30	1	(W/MANUAL ANTENNA)			
66-950C		BRACKET, LOUD SPEAKER			
NA01-66-9B0A	2	BASE, (W/O AUDIO)			
66-960M		SPEAKER, DOOR			
NA03-66-96X	2	FKG-OPT, (W/AUDIO)			
67-919B		GROMMET			
N007-67-G11	1	(W/MANUAL ANTENNA) (W/O ANTENNA)			1801-
68-866C		FASTENER, SEAL			
B235-68-865A	2				
68-955		FASTENER, LIFT GATE TRIM			
GJ37-68-955	2				
1801 NA35**-300014					
1801 NA35**-306993					

6682 AUDIO SYSTEMS (ANTENNA & SPEAKER)

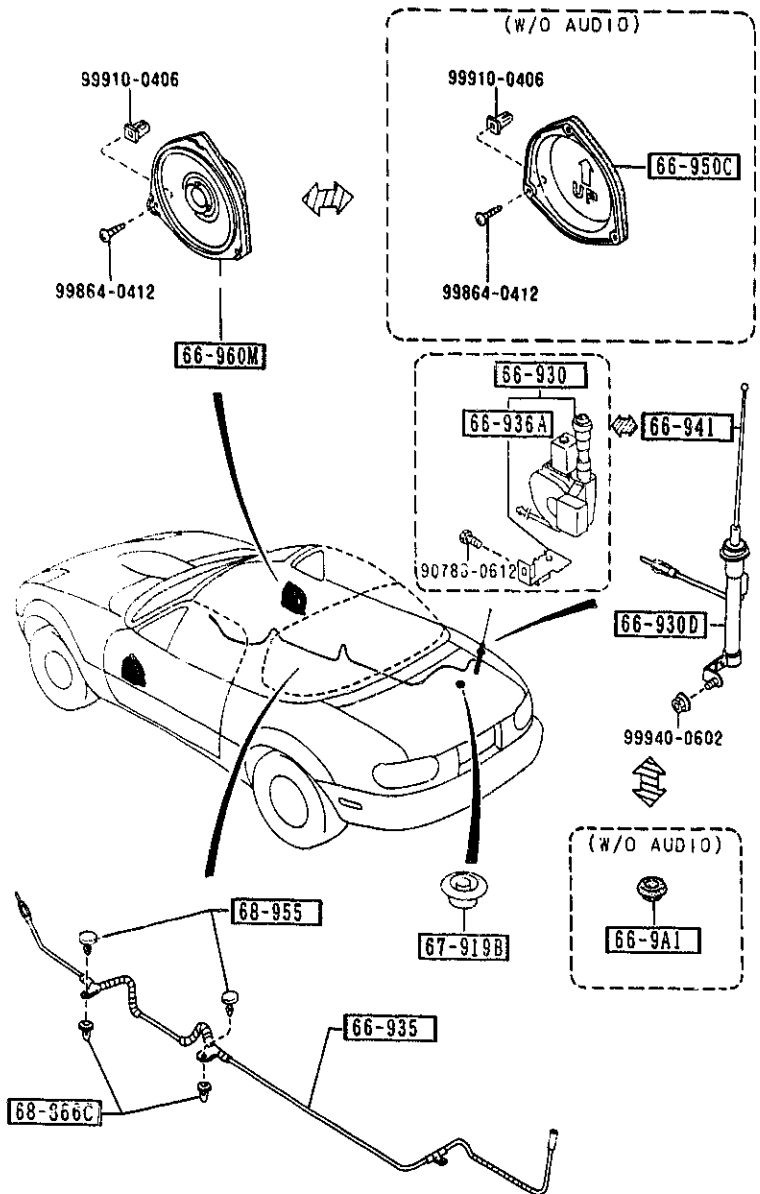

PART NO.	QTY	MODEL/RESTRICTION	MODEL/RESTRICTION	MODEL/RESTRICTION	FROM TO
CONT'D					
00	INT-	NA0 NA1 NA2	BLACK		

6700 WIRING HARNESSES(FRONT & REAR)

6700 -1 WIRING HARNESSES(FRONT & REAR)

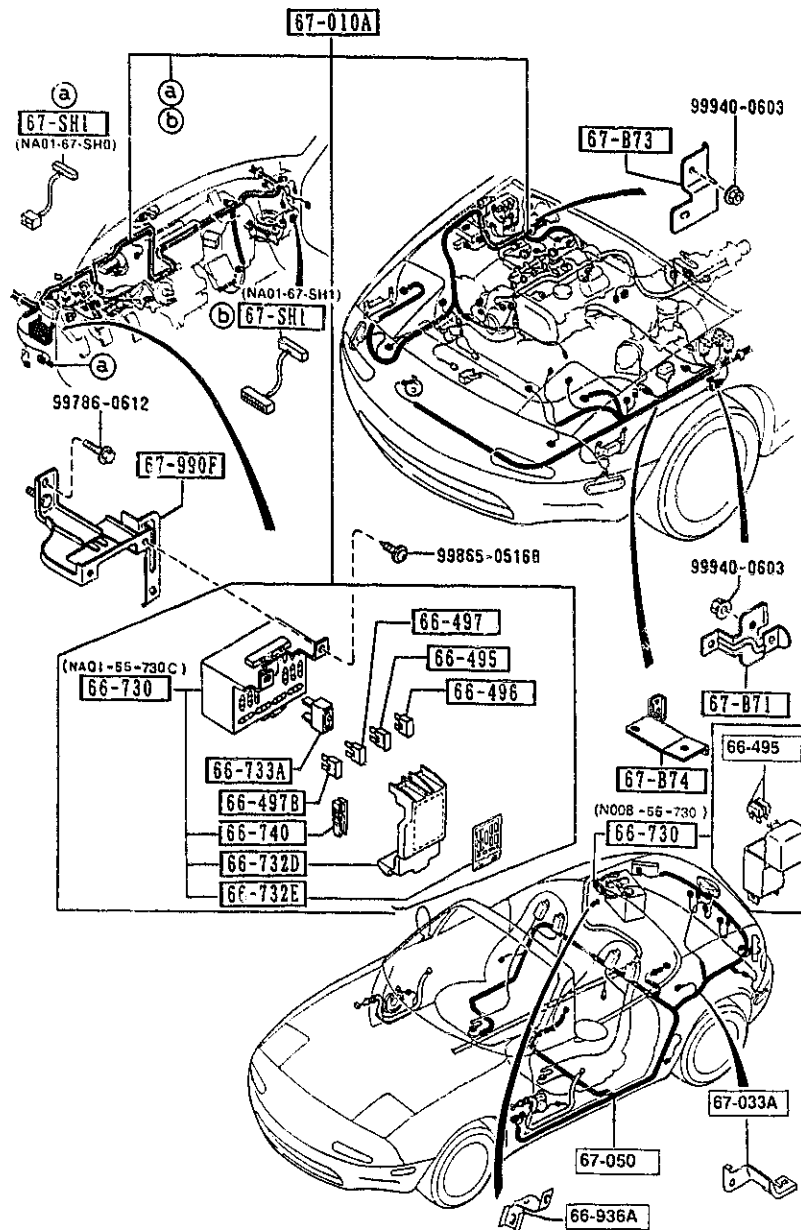

PART NO.	QTY	MODEL/RESTRICTION	MODEL/RESTRICTION	MODEL/RESTRICTION	FROM-TO
66-495		FUSE(10A)			
99705-1110	2				-1801
99705-1110	4				1801-
66-496		FUSE(15A)			
99705-1115	7				
66-497		FUSE(20A)			
99705-1120	1				
66-497B		FUSE(30A)			
99705-1130	1				
66-730		BLOCK, FUSE			
NA01-66-730C	1				
NO08-66-730	1				1801-
66-732D		COVER, FUSE BLOCK			
NA01-66-731A	1	FURUKAWA			
66-732E		LABEL, CAUTION-FUSE COVER			
NA01-66-732A	1				
66-733A		BREAKER			
H001-66-733	1				
66-740		HOLDER, FUSE			
H001-66-739	1				
66-936A		BRKT, MOTOR-ANTENA			
NO07-66-A9X	1	(W/O ANTENNA)			
67-B71		BRACKET, HARNESS			
NA05-67-BW1B	1				
67-B73		BRACKET, HARNESS			
NA05-67-BW2	1				
67-B74		BRACKET, HARNESS			
NA05-67-BW0A	1				

1801 NA35**-300014

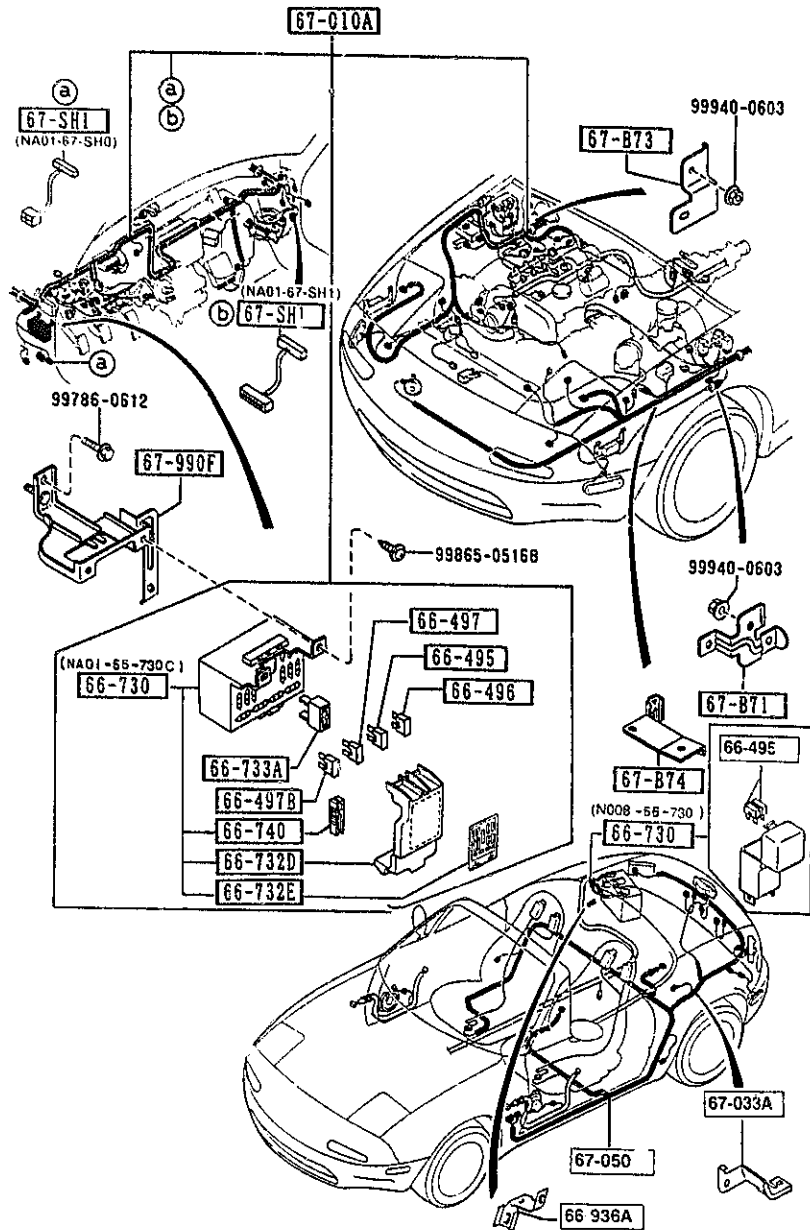

PART NO.	QTY	MODEL/RESTRICTION	MODEL/RESTRICTION	MODEL/RESTRICTION	FROM-TO
67-SH1					
NA01-67-SH0	1	((AT))<W/O A.LOCK BR AKE)			
NA01-67-SH1	1	((MT))<W/O A.LOCK BR AKE)			
67-010A					
NA23-67-010D AN(NA23-67-010E)	1				-0A01
NA25-67-010E AN(NA25-67-010F)	1				-0A01
NA04-67-010E AN(NA04-67-010F)	1				-1301
NA05-67-010E AN(NA05-67-010F)	1				-1301
NA03-67-010G	1	((AT))<W/O A.LOCK BR AKE)			-1801
NA23-67-010E AN(NA23-67-010F)	1				0A01-1301
NA25-67-010F	1	((AT))<A.LOCK BRAKE)			0A01-1801
NA04-67-010F	1	BASE, <W/O POWER WIND.) <(MT))<W/O A.LOCK BR AKE)			1301-1801
NA05-67-010F	1	PKG-OPT, V-SPECIAL, <W/POWER WIND.) <(MT))<W/O A.LOCK BR AKE)			1301-1801
NA23-67-010F	1	<(MT))<A.LOCK BRAKE)			1301-1801
NA03-67-010K	1	((AT))<W/O A.LOCK BR AKE)			1801-
NA04-67-010J	1	BASE, <W/O POWER WIND.) <(MT))<W/O A.LOCK BR AKE)			1801-
NA05-67-010J	1	PKG-OPT, V-SPECIAL, <W/POWER WIND.) <(MT))<W/O A.LOCK BR AKE)			1801-
NA23-67-010J	1	<(MT))<A.LOCK BRAKE)			1801-
NA25-67-010J	1	((AT))<A.LOCK BRAKE)			1801-
67-033A					
N007-67-B10A	1				
0A01 NA35**-213219 1301 NA35**-231464 1801 NA35**-300014					

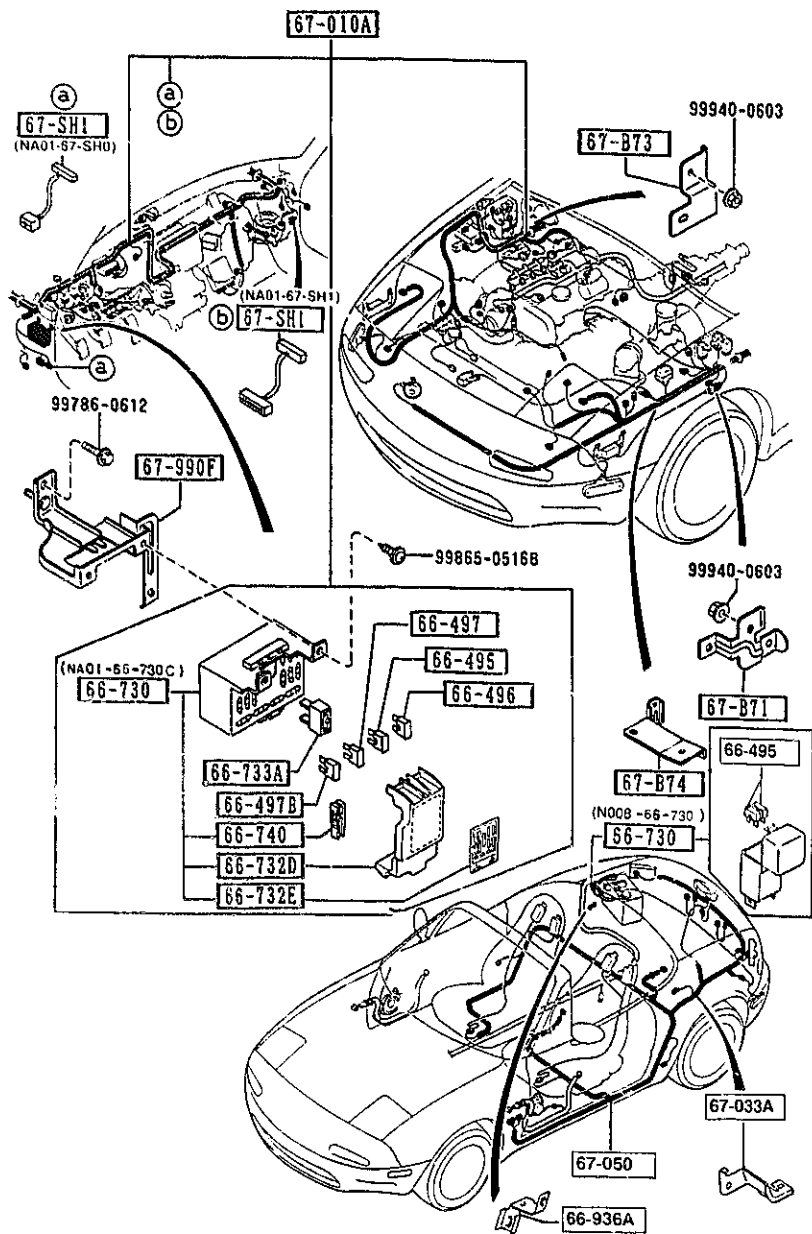

PART NO.	QTY	MODEL/RESTRICTION	MODEL/RESTRICTION	MODEL/RESTRICTION	FROM-TO
67-050		HARNES, REAR			
NA23-67-050A AN(NA23-67-050B)	1				-0A01
NA01-67-050E	1	BASE, (W/O HEAD SPEAKER) (W/O A. LOCK BRAKE)			-1801
NA02-67-050E	1	PKG-OPT. (W/HEAD SPEAKER) (W/O A. LOCK BRAKE)			-1801
NA23-67-050B	1	(A. LOCK BRAKE)			0A01-1801
NA01-67-050H AN(NA01-67-050J)	1				1801-1C01
NA02-67-050H AN(NA02-67-050J)	1				1801-1C01
NA23-67-050E AN(NA23-67-050F)	1				1801-1C01
NA01-67-050J	1	BASE, (W/O HEAD SPEAKER) (W/O A. LOCK BRAKE)			1C01-
NA02-67-050J	1	PKG-OPT. (W/HEAD SPEAKER) (W/O A. LOCK BRAKE)			1C01-
NA23-67-050F	1	(A. LOCK BRAKE)			1C01-
67-990F		BRACKET, HARNESS			
NA01-67-BJ0	1				
0A01 NA35**-213219 1801 NA35**-300014 1C01 NA35**-309801					

AUNA02

CAT. AUNA02-07

1993-12

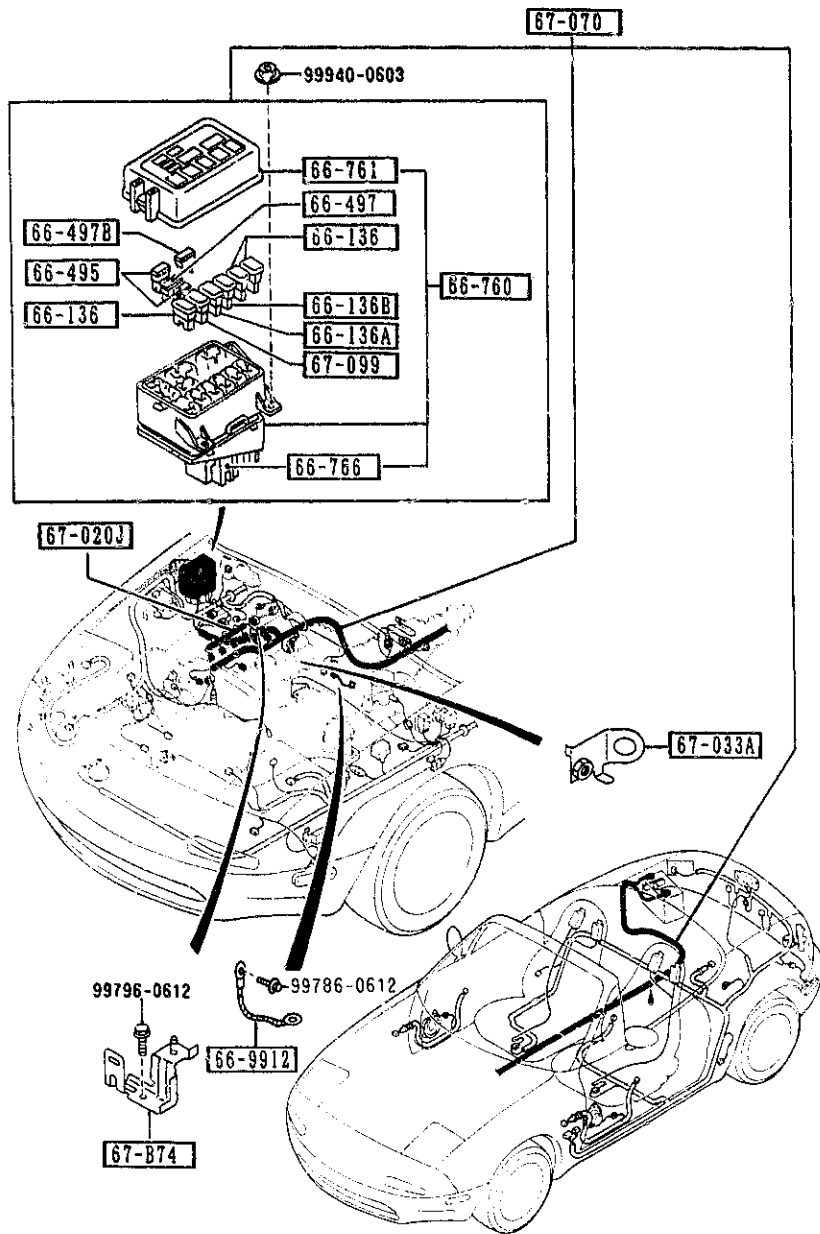

PART NO.	QTY	MODEL/RESTRICTION	MODEL/RESTRICTION	MODEL/RESTRICTION	FROM-TO
66-136		FUSE(30A)			
H115-67-099	3				
66-136A		FUSE(40A)			
H116-67-099	1				
66-136B		FUSE(80A)			
H117-67-099	1				
66-495		FUSE(10A)			
99705-1110	2				
66-497		FUSE(20A)			
99705-1120	1				
66-497B		FUSE(30A)			
99705-1130	1				
66-760		BLOCK, MAIN FUSE			
NA01-66-760B	1	(W/O A. LOCK BRAKE)			
NA23-66-760	1	(A. LOCK BRAKE)			
66-761		COVER, MAIN FUSE BLOC			
NA02-66-762B	1	YAZAKI (W/O A. LOCK BRAKE)			
NA23-66-762	1	(A. LOCK BRAKE)			
66-766		COVER, UNDER-MAIN FUS			
B465-66-767	1	E BLK			
66-9912		WIRE, EARTH			
NA01-67-EW1B	1				
67-B74		BRACKET, HARNESS			
NA01-67-B80A	1				
67-020J		HARNESS, INJECTOR			
NA01-67-080C	1				
67-033A		BRACKET, WIRING			
NA01-67-B10B	1				

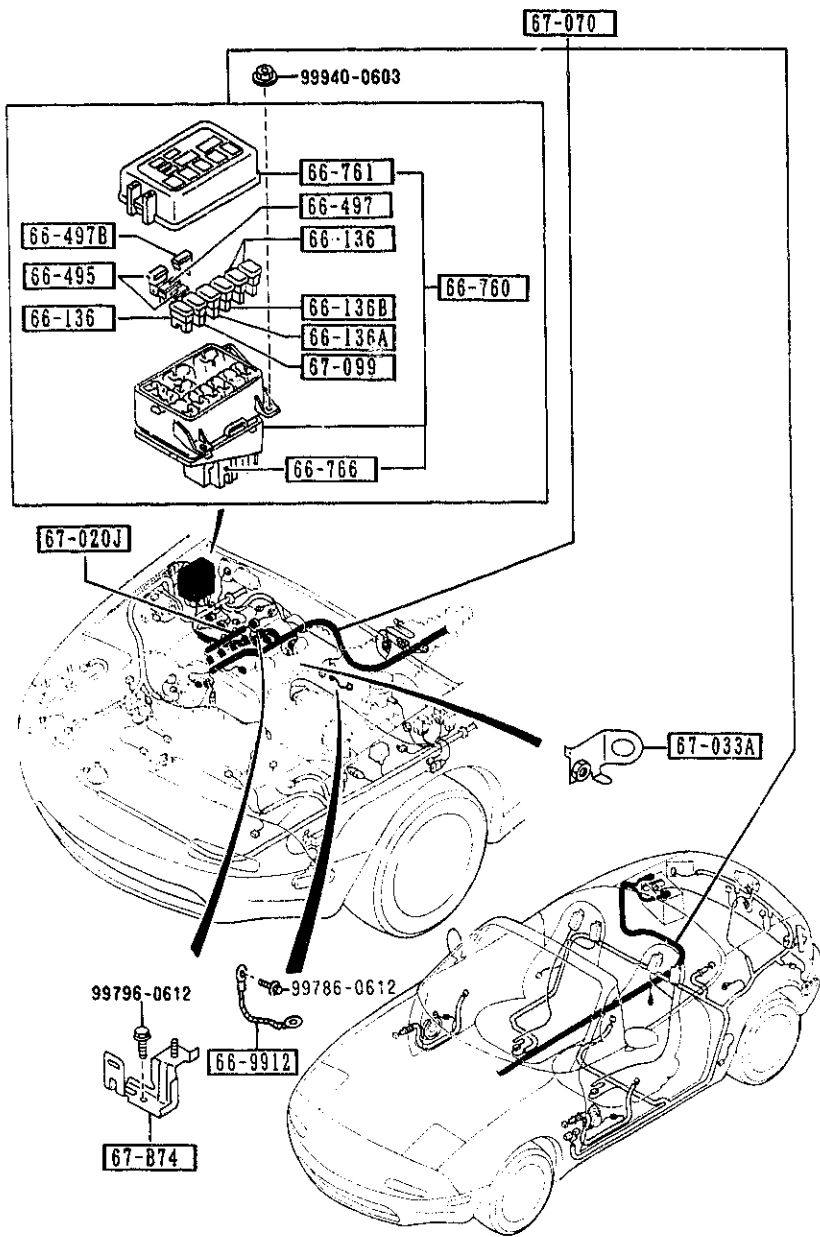

PART NO.	QTY	MODEL/RESTRICTION	MODEL/RESTRICTION	MODEL/RESTRICTION	FROM-TO
67-070		HARNES, ENGINE			
NA01-67-070K	1	((MT))<(W/O A. LOCK BRAKE)			-1801
NA03-67-070D	1	((AT))<(W/O A. LOCK BRAKE)			-1801
NA23-67-070B	1	((MT))<(A. LOCK BRAKE)			-1801
NA25-67-070B	1	((AT))<(A. LOCK BRAKE)			-1801
NA01-67-070L	1	((MT))<(W/O A. LOCK BRAKE)			1801-
NA03-67-070E	1	((AT))<(W/O A. LOCK BRAKE)			1801-
NA23-67-070D	1	((MT))<(A. LOCK BRAKE)			1801-
NA25-67-070D	1	((AT))<(A. LOCK BRAKE)			1801-
67-099		LINK, FUSIBLE			
FB01-67-099	1	60A			
1801 NA35**-300014					

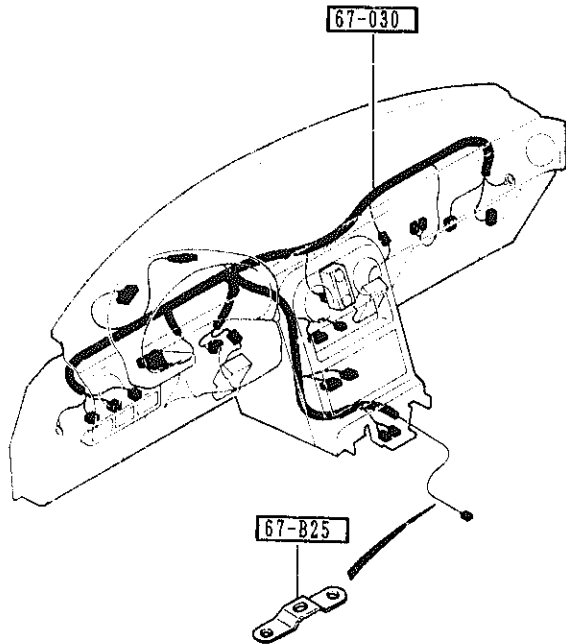

PART NO.	QTY	MODEL/RESTRICTION	MODEL/RESTRICTION	MODEL/RESTRICTION	FROM TO
67-B25		BRACKET, HARNESS			
NA01-67-B31	1	(MT)			
67-030		HARNESS, INSTRUMENT			
NA23-67-030A	1	(MT)			-1801
NA25-67-030B	1	(AT)			-1801
NA01-67-030N	1	((MT))>(W/O A.LOCK BR AKE)			1801-
NA02-67-030N	1	((MT))>(A.LOCK BRAKE)			1801-
NA03-67-030G	1	(AT)			1801-
1801 NA35**-300014					

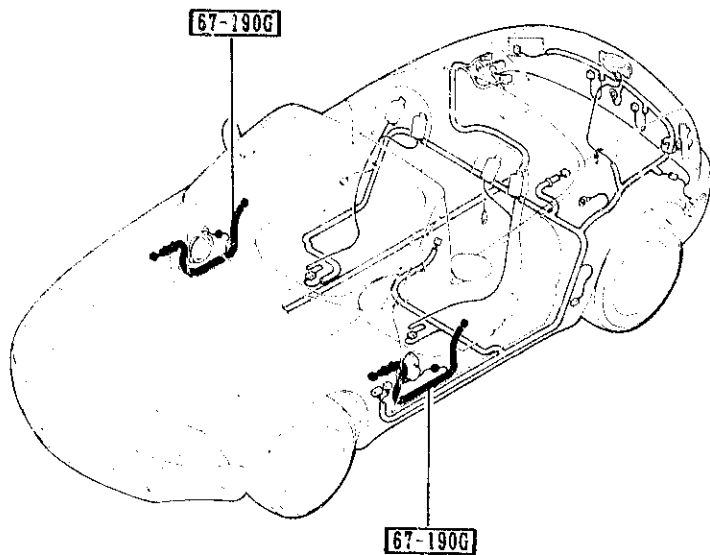

PART NO.	QTY	MODEL/RESTRICTION	MODEL/RESTRICTION	MODEL/RESTRICTION	FROM-TO
+-----+ 67-190G +-----+ NA01-67-190A	2	HARNES,DOOR BASE, (W/O POWER WIND.)			
NA02-67-190A	2	PKG-OPT. V-SPECIAL, (W/POWER WIND.)			